

Farmer's Product Guide

Featuring Hundreds of Agricultural
Products, Services and Innovations

2016
EDITION

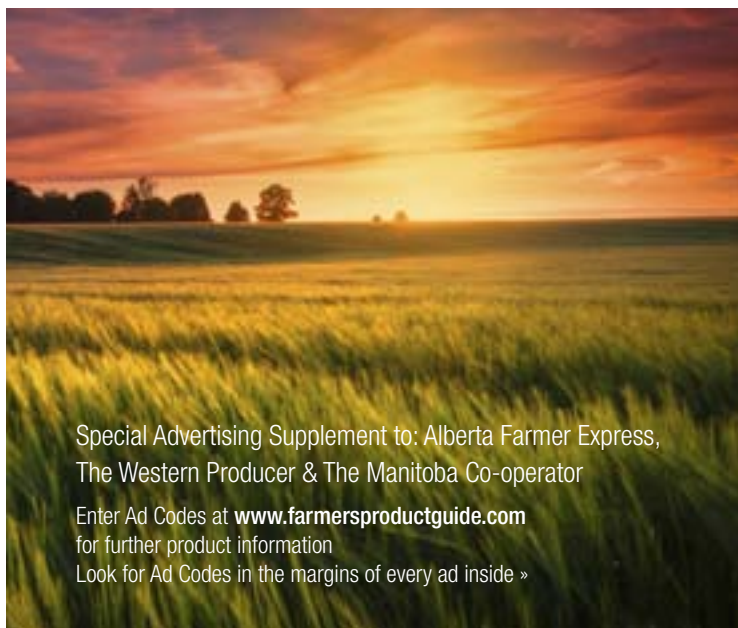

Special Advertising Supplement to: Alberta Farmer Express,
The Western Producer & The Manitoba Co-operator

Enter Ad Codes at www.farmersproductguide.com

for further product information

Look for Ad Codes in the margins of every ad inside »



160023

WE EXPERIENCE
being part of your world



AGRIMAXFORCE
RADIAL 1F TECHNOLOGY TIRES

- **Heavy loads at low pressure**
- **Reduced soil compaction**
- **Excellent traction**
- **High speed**
- **Low fuel consumption**



BKT
GROWING TOGETHER

BKT Tires (CANADA) Inc.
Tel: AG/IND 905 641 5636
OTR 780 888 5667



bkt-tires.com
in f
t y

BE FIRST IN *your* FIELD

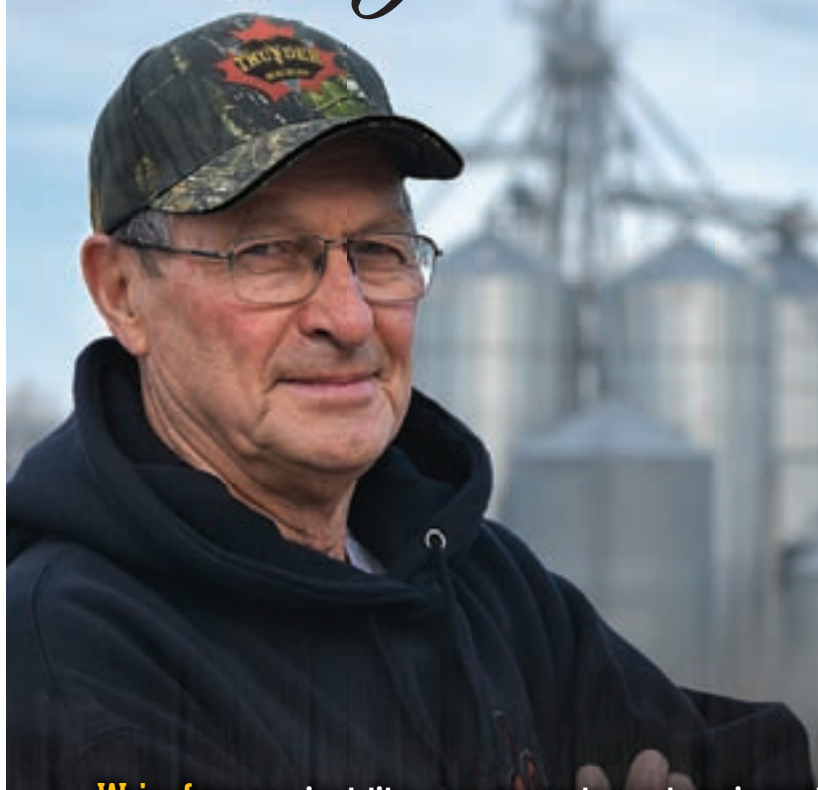

We're farmers, just like you, so we know how important top genetics and traits are to your profit potential. We also understand the value of a seed company that's more a partner than a supplier.

Our **corn**, **silage corn** and **soybean seed** consistently performs for maximum yields and exceptional quality so you'll have more to sell at premium prices come harvest time. And we'll be there when you need us, any time.

LOCK IN HIGHER RETURNS FOR 2016. CONTACT OUR EXCLUSIVE DISTRIBUTOR:

QUARRY SEED
888-274-9243



www.thunderseed.ca

FIRST *in the* **FIELD**



Farmer's ProductGuide

2016 EDITION

Welcome to the twelfth edition of *Farmer's Product Guide*, an annual supplement to *Alberta Farmer Express*, *Manitoba Co-operator*, the *Western Producer* and for the first time this year, *Manitoba Ag Dealer* in North Dakota and *Alberta AgDealer* in Montana. It's also distributed at major Canadian farm equipment shows. You'll want to keep it handy. No matter how large or small the purchase you're planning over the next year, you can start your comparison shopping right here in these pages featuring hundreds of advertisers of farm products and services from across Canada and the U.S.

Our online version, which features even more information, is available at farmersproductguide.com. By entering the six-digit ad code number found beside every ad in the *Farmer's Product Guide*, you will be taken to that advertiser's product information page. There you can find additional details including regional contact information, product descriptions and photos and videos when available.

Our ads also feature Layar technology. Scanning the ad with your iPhone or Android smartphone takes you directly to interactive digital content.

At farmersproductguide.com, you can also find a link to sign up for the latest weekly machinery news from our E-QUIP newsletter by staff at *Grainews* and other Farm Business Communications publications.

Stop searching. Start finding, both in print and online, with the *Farmer's Product Guide* 2016.



Farmer's ProductGuide

1666 Dublin Ave., Winnipeg, Manitoba R3H 0H1

Toll-Free 1-800-782-0794 Fax (204) 954-1411

Email ads@fbcpublishing.com



Pegasus
PG33A



Pegasus
PG14A



Pegasus
PG20A



PEGASUS DENSITY SEPARATORS
PUT MORE SEED IN THE BAG.

50 Cleveland Ave. S.W. New Brighton, Minnesota, USA 55112

Ph: 651.636.7323 Fx: 651.636.8466

61 Airport Road Winnipeg, Manitoba, Canada R3H 0V5

Ph: 204.632.1000 Fx: 204.632.0643

www.arrowcorp-grain-cleaning.com

160024

WE EXPERIENCE

being part of your world



AGRIMAX TERIS

RADIAL HARVESTING TIRES

- **High loading capacity**
- **Reduced soil compaction**
- **Extraordinary traction**
- **Excellent flotation**
- **Top riding comfort**



BKT

GROWING TOGETHER

BKT Tires (CANADA) Inc.

Tel: AG/IND (+1) 905 641 5636 • OTR (+1) 780 888 5667

bkt-tires.com



ADVERTISER INDEX

A

| | |
|-------------------------|--------|
| ABS Pipe & Supply | 16 |
| Ag Growth International | OBC |
| Ag in Motion | 10, 98 |
| Ag-Plus Mechanical Ltd. | 19 |
| Ag Shield Manufacturing | 38 |
| ArrowCorp Inc. | 4 |

B

| | |
|---------------------------------|--------|
| Batco (AGI) | 28 |
| BD Manufacturing | 16 |
| BKT Tires (Canada) Inc. | OFC, 5 |
| Bobcat Company | 19 |
| Botterill Sales | 60 |
| Boundary Trails Driving Academy | 49 |
| Brandt Tractor | 61 |
| BriteSpan Building Systems Inc. | 27 |
| Brooks Farm Centre | 19 |
| Brownlee's Trucking Inc. | 18 |

C

| | |
|-------------------------|----|
| CDS – John Blue Company | 52 |
|-------------------------|----|

D

| | |
|---|----|
| D&R Manufacturing / Darmani Grain Storage | 34 |
| Deutz-Fahr Canada | 62 |
| Devloo Roto Mud Scrapers | 19 |
| Diamond Bi-Fold Doors Inc. | 24 |
| Dimo's Labtronics | 24 |

| | |
|-----------------------|----|
| Drumheller Equipment | 19 |
| Dynamic Ditchers Inc. | 43 |

E

| | |
|-------------------------|----|
| E-Kay Enterprises Ltd. | 33 |
| E. Lorenz Holdings Inc. | 38 |

F

| | |
|-------------------------|----|
| Fair Manufacturing Inc. | 18 |
| Farm Credit Canada | 29 |
| Farmers Edge | 15 |
| Free Form Plastics | 50 |
| Friesen Sales & Rentals | 38 |

G

| | |
|--------------------------------|--------|
| Gaber Distributors | 58, 59 |
| GFL – Green for Life | 47 |
| Grain Guard (AGI) | 16 |
| Gratton Coulee Agri Parts Ltd. | 40, 41 |

H

| | |
|--------------------------|----|
| Harvest Salvage Co. Ltd. | 30 |
| Haybuster | 36 |
| Houston Seed Saver | 53 |

I

| | |
|---------------------------------|----|
| Ideal Pipe | 39 |
| Innovaat.com International Inc. | 28 |
| Integrity Seed Lab | 46 |

Will you be in the next guide?

Don't miss advertising your ag business or product in the 2017 edition of the **Farmer's Product Guide**

Reach for Results

The **Farmer's Product Guide** is delivered to approximately 135,000 mailboxes across Western Canada through **Alberta Farmer Express**, **The Western Producer** and **The Manitoba Co-operator**.

This annual edition will once again feature some of the most innovative and cutting edge agricultural equipment, products and services available in Western Canada.

An Indispensable Guide

The **Farm Product Guide** is read and referenced over and over again by farmers. This means your ad will be seen numerous times throughout the year and remain top of mind when it's time to purchase.

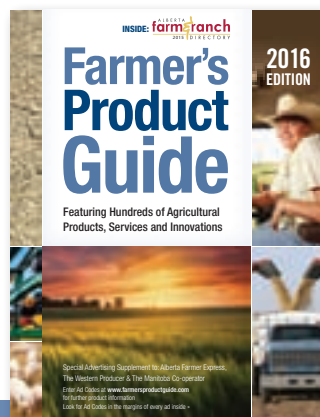

K

Kiefer Built Trailer Sales..... 16

L

Lakeland Group..... 42

Landoll..... 23

Legend Seeds Canada..... 54

Lincoln Electric Company of Canada..... 51

M

Main Resource Equipment Auctions..... 48

Meridian Mfg..... 20, 21

Milligan Biofuels Inc..... 49

MK Martin Enterprise Inc..... 32

Murphy Sales LLC..... 22

N

National Leasing..... 42

Nieboer Farm Supplies..... 45

Norstar Industries..... 31

Northstar Genetics..... IBC

Notre Dame Used Oil..... 46

Novid Inc..... 28

O

OK Tire..... 77

P

Parrish & Heimbecker Ltd..... 46

PowerRich Corporation..... 55

Prairie Steel Products..... 26

R

Redekop Manufacturing Co..... 22

Reimer Overhead Doors..... 24

REM (AGI)..... 30

Ridgeland Manufacturing..... 22

Ritchie Bros. Auctioneers..... 48

Riteway Mfg. Co. Ltd..... 17

Rosenort Motors (1979) Ltd..... 30

rRoth Enterprises Inc..... 26

S

Salford..... 60

Schweiss Doors..... 9

SeCan..... 56, 57

Seed Depot Corporation..... 52

Setter Manufacturing Division..... 50

Steffes Auctioneers..... 49

T

Thunder Seeds Inc..... IFC

Tridekon..... 25

Twister (AGI)..... 39

W

Walinga® USA Inc..... 35

Wall Grain Handling Systems Ltd..... 37

Westeel..... 38, 39

Western Financial Group..... 39

Westfield (AGI)..... 30

Wheatheart (AGI)..... 26

Wheatheart Fencing (AGI)..... 28

Wolverine Industries..... 62

X

Xite Bio Technologies Inc..... 49

Can you afford not to be?

Contact the Rep nearest you for complete advertising details and to book your space!

MAIN OFFICE

Farmer's Product Guide
1666 Dublin Avenue,
Winnipeg, MB R3H 0H1
Toll-free: 1-800-782-0794
Fax: (204) 954-1411
Email: ads@fbcpublishing.com

PRODUCT GUIDE CO-ORDINATOR

Terry McGarry
trmcgarr@mts.net
Ph: 800-782-0794
Ph: 204-981-3730

MANITOBA

Tiffany Taylor
tiffany.taylor@fbcpublishing.com
Ph: 204-944-5561

Chris Schepp

cschepp@fbcpublishing.com
Ph: 204-803-3413

ALBERTA

Rose Bardoel - North
rose.bardoel@fbcpublishing.com
Ph: 780-399-8334

Ed Kitt - Central

ed.kitt@fbcpublishing.com
Ph: 403-827-7662

Lauren Jo Norsworthy - South

laurenjo@fbcpublishing.com
Ph: 403-919-6966

SASKATCHEWAN

Mark Lockert
mark.lockert@fbcpublishing.com
Ph: 306-539-6220



Farmer's ProductGuide

Regional Sales Representatives

Contact the **Farmers Product Guide** rep nearest you for complete advertising details and to book your spot in the 2017 edition!

PRODUCT GUIDE CO-ORDINATOR

Terry McGarry

trmcgarr@mts.net

Ph: 800-782-0794

Ph: 204-981-3730

MANITOBA

Tiffany Taylor

tiffany.taylor@fbcpublishing.com

Ph: 204-944-5561

Chris Schepp

cschepp@fbcpublishing.com

Ph: 204-803-3413

SASKATCHEWAN

Mark Lockert

mark.lockert@fbcpublishing.com

Ph: 306-539-6220

ALBERTA

Rose Bardoel - North

rose.bardoel@fbcpublishing.com

Ph: 780-399-8334

Lauren Jo Norsworthy - South

laurenjo@fbcpublishing.com

Ph: 403-919-6966

Ed Kitt - Central

ed.kitt@fbcpublishing.com

Ph: 403-827-7662

Farmer's ProductGuide

MAIN OFFICE

Farmers Product Guide

1666 Dublin Avenue | Winnipeg, MB | R3H 0H1

Toll-free: 1-800-782-0794 | Fax: (204) 954-1411 | Email: ads@fbcpublishing.com

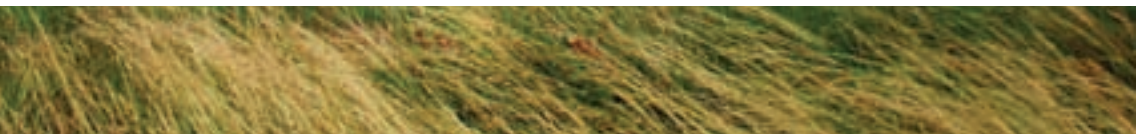

SCHWEISS
DOORS CANADA

CANADIAN CONTACTS

Alberta: 403-545-6077

Ontario: 519-366-9986

AG DOORS • SHOP DOORS • BARN DOORS • AVIATION • BOAT STORAGE • WAREHOUSE • DESIGNER DOORS

Fast moving "Lift-Strap" BIFOLD DOORS

Shipped Direct To
Your Location!
Easy to Install!



**THE #1
SELLING
BIFOLD
DOOR**

Patented Lift-Strap Bifold Door
with Auto-Latches and Remotes
Customers Love Our
Strap Doors

• FASTER • SAFER • QUIETER • SMOOTHER • LONGER LASTING • PROVEN DESIGN

The straps run the
door up faster and safer
"unlike the outdated cable doors..."

"One-Piece" HYDRAULIC DOORS



HYDRAULIC DOOR ADVANTAGES

- MORE HEADROOM
- EXTENDED SHADE
- BIGGER CYLINDERS
- SPHERICAL BEARINGS
- RED-POWER PUMP
- FASTER/SMOOTHER



Visit Our Website

Schweiss Does it Better!

SCHWEISSDOORS.com

DON'T MISS THE SHOW IN 2016!



Plan to visit **Ag in Motion** –
Western Canada's only outdoor farm expo!

July 19 – 21, 2016 15 min. NW of Saskatoon

Join us at the second annual **Ag in Motion** – a unique opportunity to get up close and personal with today's agricultural technology. Experience live demonstrations of field equipment, crops, livestock and services all together on 320 acres near Saskatoon. Come to the farm show where there's room to see it all – and how it all fits together.



 **Ag in Motion**[™]
Western Canada's Outdoor Farm Expo



SEE Technology



TOUCH Innovation



BE Empowered

www.aginmotion.ca

[™] Denotes a trade-mark of Canada's Outdoor Shows Limited Partnership.

PRODUCT INDEX

ATTACHMENTS, EQUIPMENT & ACCESSORIES

| | |
|---|--------|
| Ag Growth International manufacturer of grain handling, storage and conditioning equipment | OBC |
| Ag-Plus Mechanical Ltd. authorized bobcat dealer | 19 |
| BD Manufacturing manufactures blades & other items | 16 |
| Bobcat Company compact equipment manufacturer | 19 |
| Brooks Farm Centre authorized bobcat dealer | 19 |
| Brownlee's Trucking Inc. full bin super sensor | 18 |
| CDS - John Blue Company piston pumps, irrigation pumps & centrifugal pumps | 52 |
| Devloo Roto Mud Scrapers farm manufacturer | 19 |
| Drumheller Equipment authorized bobcat dealer | 19 |
| Fair Manufacturing Inc. snow blade manufacturer | 18 |
| Free Form Plastics specializing in plastic products | 50 |
| Gaber Distributors discs & vertical tillage, pommier spray booms | 58, 59 |
| Grain Guard (AGI) grain aeration & storage bins | 16 |
| Harvest Salvage Co. Ltd. new & used combine & tractor parts supplier | 30 |
| Houston Seed Saver seed distributor | 53 |
| Kiefer Built Trailer Sales trailer sales | 16 |
| Lakeland Group livestock equipment manufacturing & other items | 42 |
| Landoll farm equipment & manufacturing | 23 |
| Meridian Mfg. grain storage & handling | 20, 21 |
| Murphy Sales LLC rock picker manufacturer | 22 |
| National Leasing equipment leasing | 42 |
| Norstar Industries grain storage | 31 |
| Redekop Mfg. Co. manufacturer of straw chopper | 22 |
| REM grainvac | 30 |
| Ridgeland Manufacturing metal manufacturing, gauge wheels | 22 |
| Riteway Mfg. Co. Ltd. farm equipment manufacturing | 17 |
| Tridekon sprayers & chemical applicators, new product grain bag extractor | 25 |
| Westfield (AGI) grain handling equipment, augers & accessories | 30 |
| BUILDINGS, COVERS & HEATING | |
| Includes: Alternative Energy | |
| BriteSpan Building Systems Inc. fabric covered buildings | 27 |

| | |
|---|--------|
| Diamond Bi-Fold Doors Inc. manufacturer of quality bi-fold doors | 24 |
| Meridian Mfg. grain storage & handling | 20, 21 |
| National Leasing equipment leasing | 42 |
| Prairie Steel Products manufacturers of Goebel grain bins & pre-engineered steel buildings | 26 |
| Reimer Overhead Doors overhead doors | 24 |
| rRoth Enterprises Inc. bi-fold doors | 26 |
| Schweiss Doors door manufacturer | 9 |
| COMMODITY MARKETING | |
| Legend Seeds Canada seed commodities | 54 |
| COMPUTERS, SOFTWARE & COMMUNICATION | |
| Farm Credit Canada ag expert Canada's leading farm management software | 29 |
| ENERGY | |
| Innovaat.com International Inc. waste management | 28 |
| EQUINE | |
| Wheatheart Fencing (AGI) fencing equipment, post pounders & livestock equipment | 28 |
| FENCING | |
| ABS Pipe & Supply structural steel tubing | 16 |
| Ag Growth International manufacturer of grain handling, storage and conditioning equipment | OBC |
| Lakeland Group livestock equipment manufacturing & other items | 42 |
| Wheatheart Fencing (AGI) fencing equipment, post pounders & livestock equipment | 28 |
| GRAIN HANDLING & STORAGE | |
| Includes: Grain Bagging, Unloaders | |
| ArrowCorp Inc. seed cleaning equipment | 4 |
| Batco (AGI) portable belt conveyors | 28 |
| Botterill Sales farm tillage distribution | 60 |
| Brownlee's Trucking Inc. full bin super sensor | 18 |
| D&R Manufacturing/Darmani Grain Storage bins, steel floors, aeration equipment | 34 |
| Dimo's Labtronics grain moisture testing | 24 |
| E-Kay Enterprises Ltd. attachment manufacturer | 33 |
| Grain Guard (AGI) grain aeration & storage bins | 16 |
| Innovaat.com International Inc. waste management | 28 |
| Meridian Mfg. grain storage & handling | 20, 21 |

| | |
|--|--------|
| MK Martin Enterprise Inc. equipment manufacturer | 32 |
| National Leasing equipment leasing | 42 |
| Norstar Industries grain storage | 31 |
| Novid Inc. stainless steel storage | 28 |
| Prairie Steel Products manufacturers of Goebel grain bins & pre-engineered steel buildings | 26 |
| REM grainvac | 30 |
| Ritchie Bros. Auctioneers auctioneers for equipment, real estate and complete farm dispersals | 48 |
| Rosenort Motors (1979) Ltd. grain augers | 30 |
| Tridekon sprayers & chemical applicators, new product grain bag extractor | 25 |
| Twister (AGI) grain storage bins & livestock shelters | 39 |
| Walinga® USA Inc. bulk transfer system | 35 |
| Wall Grain Handling Systems Ltd. grain handling & storage dealer | 37 |
| Westeel grain bins & storage | 38, 39 |
| Westfield (AGI) grain handling equipment, augers & accessories | 30 |
| Wheatheart (AGI) grain handling equipment, augers & accessories | 26 |
| Wolverine Industries hopper grain bins & trailers | 62 |
| HARVEST, HAYING & FORAGE | |
| Batco (AGI) portable belt conveyors | 28 |
| BriteSpan Building Systems Inc. fabric covered buildings | 27 |
| Brownlee's Trucking Inc. full bin super sensor | 18 |
| Devloo Roto Mud Scrapers farm manufacturer | 19 |
| E-Kay Enterprises Ltd. attachment manufacturer | 33 |
| E. Lorenz Holdings Inc. reconditioned combine headers | 38 |
| Free Form Plastics specializing in plastic products | 50 |
| Friesen Sales & Rentals. farm equipment | 38 |
| Gratton Coulee Agri Parts Ltd. ag salvage, tractor and combine parts | 40, 41 |
| Harvest Salvage Co. Ltd. new & used combine & tractor parts supplier | 30 |
| Haybuster farm crop equipment | 36 |
| Houston Seed Saver seed distributor | 53 |
| Novid Inc. stainless steel storage | 28 |
| Redekop Mfg. Co. manufacturer of straw chopper | 22 |
| REM grainvac | 30 |
| HOMES & HOUSING | |
| RTM's, Modular, etc | |
| Schweiss Doors door manufacturer | 9 |

INSURANCE BROKERS, BANKING & FINANCING

| | |
|---|----|
| Farm Credit Canada ag expert Canada's leading farm management software | 29 |
| National Leasing equipment leasing | 42 |
| Western Financial Group insurance & financial products | 39 |

IRRIGATION & DRAINAGE

| | |
|---|----|
| CDS – John Blue Company piston pumps, irrigation pumps & centrifugal pumps | 52 |
| Dynamic Ditchers Inc. ditcher manufacturer | 43 |
| Ideal Pipe irrigation & drainage supplier | 39 |
| Salford vertical tillage systems | 60 |

LAWN, GARDEN & ATV

| | |
|--|----|
| Ag-Plus Mechanical Ltd. authorized bobcat dealer | 19 |
| Bobcat Company compact equipment manufacturer | 19 |
| Brooks Farm Centre authorized bobcat dealer | 19 |
| Drumheller Equipment authorized bobcat dealer | 19 |

LIVESTOCK EQUIPMENT, FEED & SUPPLEMENTS

| | |
|--|----|
| Ag Growth International manufacturer of grain handling, storage and conditioning equipment | OB |
| BD Manufacturing manufactures blades & other items | 16 |
| Lakeland Group livestock equipment manufacturing & other items | 42 |
| National Leasing equipment leasing | 42 |
| Nieboer Farm Supplies farm equipment sales & repairs | 45 |
| Ritchie Bros. Auctioneers auctioneers for equipment, real estate and complete farm dispersals | 48 |
| Wheatheart Fencing (AGI) fencing equipment, post pounders & livestock equipment | 28 |

LUBRICANTS & OIL RECYCLING

| | |
|---|----|
| Includes: Oil & Filters | |
| GFL - Green for Life recycling oil products | 47 |
| Notre Dame Used Oil oil recycling | 46 |

MISCELLANEOUS PRODUCTS & SERVICES

| | |
|---|----|
| Includes: Agri Tourism, Electric Motors & Generators | |
| ABS Pipe & Supply structural steel tubing | 16 |
| Boundary Trails Driving Academy driving academy | 49 |
| Devloo Roto Mud Scrapers farm manufacturer | 19 |
| Dimo's Labtronics grain moisture testing | 24 |

| | |
|--|----|
| E-Kay Enterprises Ltd. attachment manufacturer | 33 |
| Fair Manufacturing Inc. snow blade manufacturer | 18 |
| Farmers Edge precision agricultural consulting testing labs. | 15 |
| Free Form Plastics specializing in plastic products | 50 |
| Integrity Seed Lab Ltd. seed lab. | 46 |
| Kiefer Built Trailer Sales trailer sales | 16 |
| Legend Seeds Canada seed commodities | 54 |
| Main Resource Equipment Auctions equipment auctions | 48 |
| Murphy Sales LLC rock picker manufacturer | 22 |
| Norstar Industries grain storage | 31 |
| Notre Dame Used Oil oil recycling | 46 |
| PowerRich Corporation fertilizer | 55 |
| Reimer Overhead Doors overhead doors | 24 |
| Ritchie Bros. Auctioneers auctioneers for equipment, real estate and complete farm dispersals | 48 |
| Riteway Mfg. Co. Ltd. farm equipment manufacturing | 17 |
| Schweiss Doors door manufacturer | 9 |
| Setter Manufacturing Division sprayer parts, GPS monitoring | 50 |
| Steffes Auctioneers auctioneers. | 49 |
| Xite Bio biotechnology | 49 |

MONITORING, CONTROL EQUIPMENT & GPS

| | |
|---|----|
| Dimo's Labtronics grain moisture testing | 24 |
| Setter Manufacturing Division sprayer parts, GPS monitoring | 50 |

PARTS, REPAIRS, MAINTENANCE & INDUSTRIAL COATINGS

Includes: Batteries

| | |
|---|--------|
| CDS – John Blue Company piston pumps, irrigation pumps & centrifugal pumps | 52 |
| Gaber Distributors discs & vertical tillage, pommier spray booms | 58, 59 |
| Schweiss Doors door manufacturer | 9 |
| Setter Manufacturing Division sprayer parts, GPS monitoring | 50 |

ROCK REMOVAL & LAND ROLLERS

| | |
|--|----|
| BD Manufacturing manufactures blades & other items | 16 |
| Friesen Sales & Rentals. farm equipment | 38 |
| Riteway Mfg. Co. Ltd. farm equipment manufacturing | 17 |

SAFETY EQUIPMENT

| | |
|--|----|
| Brownlee's Trucking Inc. full bin super sensor | 18 |
|--|----|

SALVAGE

| | |
|--|-------|
| ABS Pipe & Supply structural steel tubing | 16 |
| Gratton Coulee Agri Parts Ltd. ag salvage, tractor and combine parts | 40,41 |
| Harvest Salvage Co. Ltd. new & used combine & tractor parts supplier | 30 |
| Haybuster farm crop equipment | 36 |

SCALES

| | |
|--|----|
| Lakeland Group livestock equipment manufacturing & other items | 42 |
|--|----|

SEED, PEDIGREED & OTHER COMMODITIES

| | |
|---|--------|
| Farmers Edge precision agricultural consulting testing labs. | 15 |
| Houston Seed Saver seed distributor | 53 |
| Integrity Seed Lab Ltd. seed lab. | 46 |
| Legend Seeds Canada seed commodities | 54 |
| Milligan Biofuels Inc. biofuels production, canola seed buyer | 49 |
| Northstar Genetics seed distributor | IBC |
| Parrish & Heimbecker Ltd. agri-business | 46 |
| PowerRich Corporation fertilizer | 55 |
| Ridgeland Manufacturing metal manufacturing, gauge wheels | 22 |
| SeCan national pedigreed seed grower association. | 56, 57 |
| Seed Depot Corporation seed distributor | 52 |
| Thunder Seeds seed manufacturing. | IFC |

SEED, CHEMICALS, FERTILIZERS & INPUTS

| | |
|--|--------|
| Farmers Edge precision agricultural consulting testing labs. | 15 |
| Houston Seed Saver seed distributor | 53 |
| Integrity Seed Lab Ltd. seed lab. | 46 |
| Northstar Genetics seed distributor | IBC |
| Norstar Industries grain storage | 31 |
| Parrish & Heimbecker Ltd. agri-business | 46 |
| PowerRich Corporation fertilizer | 55 |
| SeCan national pedigreed seed grower association. | 56, 57 |
| Seed Depot Corporation seed distributor | 52 |
| Thunder Seeds seed manufacturing. | IFC |

SERVICES

| | |
|--|----|
| ArrowCorp Inc. seed cleaning equipment | 4 |
| Boundary Trails Driving Academy driving academy | 49 |
| Dimo's Labtronics grain moisture testing. | 24 |
| Farmers Edge precision agricultural consulting testing labs. | 15 |

| | |
|---|--------|
| Friesen Sales & Rentals. | |
| farm equipment | 38 |
| Legend Seeds Canada | |
| seed commodities | 54 |
| Main Resource Equipment Auctions | |
| equipment auctions | 48 |
| National Leasing | |
| equipment leasing | 42 |
| Northstar Genetics | |
| seed distributor | IBC |
| Notre Dame Used Oil | |
| oil recycling | 46 |
| PowerRich Corporation | |
| fertilizer | 55 |
| SeCan | |
| national pedigreed seed grower association. | 56, 57 |
| Seed Depot Corporation | |
| seed distributor | 52 |
| Steffes Auctioneers | |
| auctioneers. | 49 |
| Thunder Seeds | |
| seed manufacturing. | IFC |

SPECIALTY CROP EQUIPMENT

| | |
|--|--------|
| Includes: Rock Removal Equipment & Land Rollers | |
| ArrowCorp Inc. | |
| seed cleaning equipment | 4 |
| Devloo Roto Mud Scrapers | |
| farm manufacturer. | 19 |
| Friesen Sales & Rentals. | |
| farm equipment | 38 |
| Gaber Distributors | |
| discs & vertical tillage, pommier spray booms | 58, 59 |
| Houston Seed Saver | |
| seed distributor | 53 |
| Landoll | |
| farm equipment & manufacturing | 23 |
| Murphy Sales LLC | |
| rock picker manufacturer. | 22 |
| National Leasing | |
| equipment leasing | 42 |

SPRAYERS & CHEMICAL APPLICATORS

| | |
|--|--------|
| Ag Shield Manufacturing | |
| equipment manufacturing | 38 |
| CDS – John Blue Company | |
| piston pumps, irrigation pumps & centrifugal pumps | 52 |
| E-Kay Enterprises Ltd. | |
| attachment manufacturer | 33 |
| Gaber Distributors | |
| discs & vertical tillage, pommier spray booms | 58, 59 |
| Riteway Mfg. Co. Ltd. | |
| farm equipment manufacturing | 17 |
| Setter Manufacturing Division | |
| sprayer parts, GPS monitoring | 50 |
| Tridekon | |
| sprayers & chemical applicators, new product grain bag extractor | 25 |

TILLAGE, PLANTING & SEEDING

| | |
|--|----|
| Ag Shield Manufacturing | |
| equipment manufacturing | 38 |
| Botterill Sales | |
| farm tillage distribution | 60 |
| CDS – John Blue Company | |
| piston pumps, irrigation pumps & centrifugal pumps | 52 |
| Friesen Sales & Rentals. | |
| farm equipment | 38 |

| | |
|---|--------|
| Gaber Distributors | |
| discs & vertical tillage, pommier spray booms | 58, 59 |
| Redekop Mfg. Co. | |
| manufacturer of straw chopper | 22 |
| Ridgeland Manufacturing | |
| metal manufacturing, gauge wheels | 22 |
| Ritchie Bros. Auctioneers | |
| auctioneers for equipment, real estate and complete farm dispersals | 48 |
| Salford | |
| vertical tillage systems | 60 |
| Westfield (AGI) | |
| grain handling equipment, augers & accessories | 30 |

TIRES

| | |
|--|--------|
| BKT Tires (Canada) Inc. | |
| tires | OFC, 5 |
| OK Tire | |
| national chain of Vehicle Service Centres. | 77 |

TRACTORS, COMBINES & ENGINES

| | |
|--|--------|
| Includes: Rubber Track Undercarriage | |
| Brandt Tractor | |
| tractor manufacturer | 61 |
| Deutz-Fahr Canada | |
| tractor manufacturer | 62 |
| Friesen Sales & Rentals. | |
| farm equipment | 38 |
| Gratton Coulee Agri Parts Ltd. | |
| ag salvage, tractor and combine parts | 40, 41 |
| Harvest Salvage Co. Ltd. | |
| new & used combine & tractor parts supplier. | 30 |
| Landoll | |
| farm equipment & manufacturing | 23 |
| Wolverine Industries | |
| hopper grain bins & trailers | 62 |
| TRUCKS, TRAILERS & CANOPIES | |
| Kiefer Built Trailer Sales | |
| trailer sales | 16 |
| Landoll | |
| farm equipment & manufacturing | 23 |
| Wolverine Industries | |
| hopper grain bins & trailers | 62 |

UPCOMING EVENTS & TRADE SHOWS

| | |
|--|-----|
| Ag Growth International | |
| manufacturer of grain handling, storage and conditioning equipment | OBC |
| Batco (AGI) | |
| portable belt conveyors | 28 |
| REM | |
| GrainVac | 30 |
| Westfield (AGI) | |
| grain handling equipment, augers & accessories | 30 |
| Wheatheart (AGI) | |
| grain handling equipment, augers & accessories | 26 |

WELDING & CUTTING TECHNOLOGY

| | |
|---|----|
| ABS Pipe & Supply | |
| structural steel tubing | 16 |
| Lincoln Electric Company of Canada | |
| welding & cutting technology. | 51 |
| Schweiss Doors | |
| door manufacturer | 9 |



PRECISION SOLUTIONS

Complete
DATA package



Comprehensive
VRT program



Continuous
SUPPORT



Confident
RESULTS

[GROW.MORE.PRECISELY]

1-866-724-3343 | info@FarmersEdge.ca | www.FarmersEdge.ca



Supplier of Reusable Production & Structural Steel Tubing

ABS PIPE & SUPPLY

P: (403) 514-6046 | F: (403) 514-6963

E: info@abs-oil.com | www.abs-oil.com

- Steel Fencing
- Gates, Pens
- Cattel Guards
- Feeders
- Farm/Ranch Needs
- Buildings
- Pilings



KIEFER Deluxe II Trailers

All Aluminum
"Top of Our Line"



The "beefiest" all alum stock trailer in the industry features a square tube rear frame 4" x 4" exclusive and extruded aluminum planking floors and sides.

- Aluminum Plank Flooring with cross member every 4 1/2 Inches - The strongest floor in the industry
- Double headers over every interior gate - More center gate support and longer gate life
- 4 x 4 inch Superstructure - Strong Rear Door Frame with Large Cast Corners - moves Stress from Corner welds
- Side Uprights Extending Past the Floor - Not reliant on the welds only for wall strength
- Quick Slam Latches - Quick close, don't have to worry about livestock backing up on you when they are in the trailer

1-888-638-4525

www.kiefercanada.com



KIEFER

FRONT END LOADER BLADES

Our loader blades come in 10 and 12 foot models. Two way hydraulic angle is standard with every blade. With a heavy duty design and full blade bracing they are built to last.



LAND LEVELING EQUIPMENT FROM 8, 10 AND HD 12 FOOT MODELS

If your your looking for universal, we have a match for you. Our standard 12 foot leveller is a perfect fit for yard maintenance and is big enough to work with ditching projects.



EQUIPMENT WE BUILT

- Loader Blades
- Wheel Loader Blades
- Skid Steer Blades
- Land Leveling Equipment
- Fertilizer Caddies

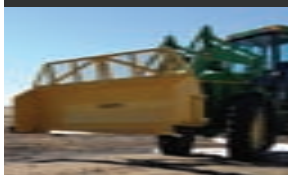

BD

MANUFACTURING

Swan Lake, MB • 204-526-7022

www.bdmanufacturing.vpweb.ca

Please give us a call today for more information on our services, rates and to book an appointment for all your welding needs.

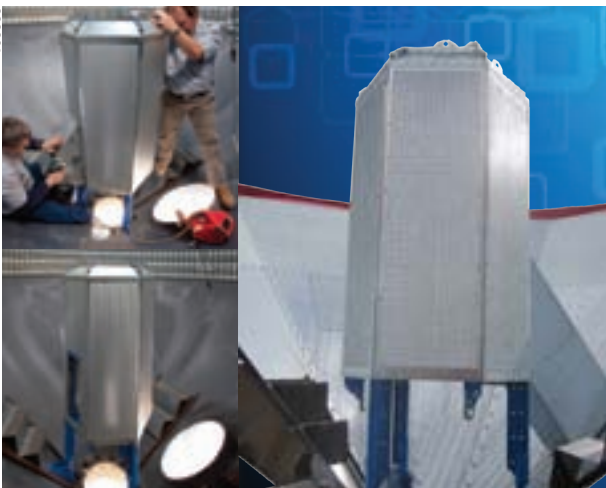

GRAINGUARD

Hopper bottom bins without aeration? It's not too late!

The revolutionary Retro Rocket is the only do-it-yourself rocket system that allows you to retrofit existing hopper bottom and smoothwalled bins with farm proven Grain Guard aeration.

800.565.2840
grainguard.com

AGI
AG GROWTH INTERNATIONAL

Always Moving **FORWARD**™

Rite Way offers the patented **FORWARD**™ unfolding system that takes you from transport mode to field mode in about two minutes, while driving forward.



LANDROLLERS

- Multi-section system maintains ideal pressure even on hilly land
- 42" diameter drum for optimal weight and surface contact
- 1, 3, 5 or 7 sections in sizes from 11' to 89'



MAXI ROTARY HARROWS

- Eliminate weeds, dry wet spots, level mole hills, lumps and ridges
- 38', 52' and 66' widths



JUMBO HEAVY HARROW

- Maintains constant pressure while following contours of the field
- 8100 - 45', 55', 68', 78' and 90'
- 7100 narrow transport- 40', 50', 62' and 73'



ONE-TILL

- Efficiently manages standard tillage, heavy tillage or vertical tillage
- Cuts through layers of residue and trash



HIGH SPEED HARROW

- Manage your straw and leave stubble standing
- 1/2"x 24" tines
- 55' and 78' widths



CRUSH-RITE

- Crimp cover crops, weeds and tough stubble



ROCK PICKERS & RAKES

- Still the best and most popular in the industry

www.ritewaymfg.com
1-800-352-8822
sales@ritewaymfg.com



Fair
MANUFACTURING, INC.

www.fairmfg.com - (605) 653-3247

Snocrete® Snowblowers

- Single Stage Design
- 360° Spout Rotation



- Bolt On Ice
- Automatic Chain Lubrication
- 72-120 Inch Cutting Width
- Bolt On Cutting Edges and Skid Shoes

- Two-Stage Bale Lift
- 16.5L, 16.1 Flotation Tires
- Two-Axis Bale Movement*
- Removable Stationary Knives for Fine Chopping
- All Electric Controls can be Mechanically Overridden
- Side Door for Bale Discharge*
- Hydraulic Slugbars
- Hydraulic Discharge Door

7825 Bale Processor*



In Canada Contact HUBER AG EQUIPMENT (403)578-8359

MAGNETIC CAMERA PACKAGE



- The simple solution to direct your grain auger or conveyor into the bin (now you can see exactly where the auger spout is, in relation to the bin opening)
- Specially designed with very powerful magnets (260 pound) to adhere to grain auger tubes, combine augers, conveyors, etc.
- Can be easily removed for off season or other applications such as air seeder tanks

THE CAMERA:

- Is waterproof and color with audio as well as a safety chain
- It has 28 infrared illuminators allowing up to 32 feet of visibility in the dark

IT IS BUILT FOR INDUSTRIAL USE

- Comes with 7 inch color LCD monitor for your tractor (or combine, etc.) which also has an 80 pound magnetic base for ease of mounting
- The monitor also has a weather proof zippered bag (optional) to keep out dust and moisture when not in use (tractor with no cab)
- The package comes complete with 85 feet of wire and heavy duty tie straps to hold the wire onto the auger

THE HOPPER DROPPER

This device mounts magnetically to the bottom of your hopper bin allowing you to open the chute wide open with no chance of spills. Reduces splitting peas and canola blowing away in the wind.

WE ACCEPT CREDIT CARDS: VISA & MASTERCARD; CASH OR CHEQUE

FULL-BIN SUPER SENSOR



**NEVER CLIMB
A BIN AGAIN!**



Equip your auger to sense when the bin is full. Powered by the tractor or auger battery. The sensor and light are encased in a durable weather-proof sealed housing. Easily top up your bin with this sensor.

**2 YEAR
WARRANTY**

OPTIONAL AUDIBLE ALARM

Easily shipped in 9x9x9" box • Weighs 12-lbs.

The Full-Bin Super Sensor lets you know precisely when your bin is full. Fits any size auger or conveyor easily installed in less than 1 hr.



UNITS SOLD IN CANADA, USA, AUSTRALIA, NEW ZEALAND & UNITED KINGDOM

BROWNLEE'S TRUCKING INC.

Toll Free: 1-877-228-5598

Unity, SK – 24-Hour Answering Service

Phone: (306) 228-2971 • Cell: (306) 228-7708

www.fullbinsupersensor.com

Grow informed.

With the new web series:

AgCanada.com is proud to present this new informative web video series. AGGronomyTV is a series of videos that covers today's top issues related to soil management and crop production.

AGGronomyTV

Sponsored by



Scan the code or visit the website for more information

www.agcanada.com/aggronomytv

NEXT TO YOU, IT'S THE HARDEST WORKER ON THE FARM.

Authorized Bobcat Dealers

Ag-Plus Mechanical, Ltd.

11532 RR 60, Medicine Hat, AB T1A 7E5

403-504-1111 • www.agplus.ca

Brooks Farm Centre, Ltd.

12th St. W. and Joann Road, Brooks, AB T1R 1C8

403-362-8222 • www.bfc.eidnet.ca

Drumheller Equipment Sales

1202 Highway 9 S., Drumheller, AB T0J 0Y0

403-823-8383 • www.bobcatofthebadlands.com

*Limited time offer. Available at eligible and participating dealers only. Some restrictions apply. Please see participating dealer for details. Financing subject to credit approval of qualified buyers by authorized Bobcat finance providers. Bobcat Company reserves the right to discontinue this program at any time without prior notice. Bobcat®, the Bobcat logo and the colors of the Bobcat machine are registered trademarks of Bobcat Company in the United States and various other countries. 16-B003

PowerLease Program

Choose low monthly payments with Bobcat PowerLeaseSM Program*

Benefit from low payments, unlimited hourly usage and flexible options with PowerLease. Additional benefits of the PowerLease: No down payment is required, monthly payments are lower than traditional financing and no sales tax is due at signing.



Bobcat

One Tough Animal.

DON'T LET MUD COMPROMISE YOUR SEED AND FERTILIZER PLACEMENT

- ▶ MORE CONSISTENT SEED DEPTH
- ▶ BETTER FUEL ECONOMY
- ▶ LESS FRICTION / LESS WEAR
- ▶ CUSTOM BUILT FOR SEEDERS AND PLANTERS
- ▶ WINNER OF 3 NEW INNOVATION AWARDS

OVER 40, 000 SCRAPERS NOW IN USE ACROSS THE PRAIRIES



Redesigned and Improved

Call us: 204.825.7655

North America: 888.744.2077

Email: rotomudscrapers@live.ca



WWW.ROTOMUDSCRAPERS.COM



Innovation and Performance

Meridian Storage

Celebrating Decades of Innovative Storage Solutions

- Meridian SmoothWall Bins
- Meridian Fuel Tanks
- Meridian Galvanized Bins
- Meridian Stainless Steel Tanks

World Class Quality.



Watch Our Videos Online

meridianmfg.com/videos

Find your nearest dealer at meridianmfg.com/locator

© 2016 Meridian Manufacturing Inc. Registered Trademarks Used Under License.



From Seed to Harvest

Meridian Handling

Celebrating Decades of Innovative Handling Solutions

- Meridian Conventional Augers and Swing Augers
- Meridian Fuel Express Trailers
- Meridian Seed Tenders
- Meridian Conveyors

Locally Made Relationships.



www.meridianmfg.com

Murphy Sales LLC

Home of Big Mac Rock Pickers



**BUY DEALER DIRECT
TODAY AND SAVE!**

BIG MAC III

BUILT TOUGH ENOUGH TO BE THE LAST ROCK PICKER YOU'LL EVER HAVE TO BUY.

- Big Mac III Specifications
- 3 Yard Box Capacity
- 1 1/2" Square Steel Tine Fork
- 3 1/2" Tooth Spacing
- 57" Picking Fork
- Double Action Cylinders
- Crated Bottom & Back in Box for Dirt Free Picking
- Adjustable Hitch Height Heavy Duty 8-Hole Hub
- Mounted on 2 3/4" Spindle With 385/65R 22.5" Tires
- Hydraulic Cylinders With Hoses to Tractor
- Hitch Jack
- Hitch Adjusts to Transport Position
- 5 x 7 High Tensile Steel Frame
- Shipping weight 5,980 pounds
- MADE IN THE USA



229 East Highway 28, Graceville, MN 56240

Phone: (320) 748-7183

Cell: (320) 808-3700

www.murphysalesllc.com

GAUGE WHEEL & GAUGE WHEEL KIT

3" & 4" OPTIONS



Ridgeland
MANUFACTURING

www.ridgelandmanufacturing.ca

204-866-3558

ridgemetal@hotmail.com

REDEKOP™

Crop Residue Management

MAV™ Straw Chopper

The best residue management by delivering the widest spread and finest chop.

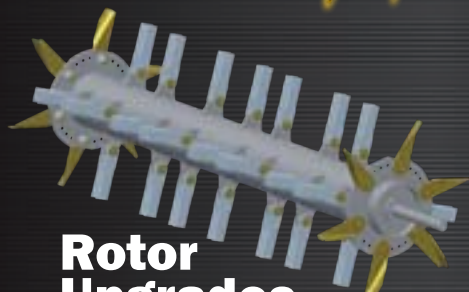

Rotor Upgrades

Upgrade your combine rotor to boost your residue management performance.

Blade Kits

High Quality, Long Life blades.



For more information, contact Redekop

www.strawchopper.com

1-866-733-3567 ■ 1-306-931-6664



***Aggressively cut, size and
Incorporate your heaviest residue
at 10 mph***



Landoll is changing the primary tillage game with the introduction of the HSL (High Speed Landoll). The HSL is engineered to handle high levels of residue in primary or secondary tillage operations while leaving a smooth finish, ideal for the next pass. Key benefits include:



The series starts with a 12' three-point hitch model and goes all the way up to 25', 30', 35' and 40' pull-type units.

- Blade angle and pitch optimize soil movement and residue incorporation
- 24" x 1/4" notched blades individually mounted in an overlapping pattern
- Cover hundreds of acres a day
- Ideal tool for both spring and fall applications
- Narrow 12' transport width on pull-type models up to 40' wide

785-738-6613
www.landoll.com/ag

The HSL is the ideal aggressive high-speed tool that's changing the way you manage residue. Contact your Landoll Dealer today to learn more about the HSL, or visit us online at www.Landoll.com



THE DOOR TO QUALITY

Serving Manitoba,
Saskatchewan, Alberta
Since 1937



- Quality Commercial • Agricultural
- Residential Overhead Doors • Operators

- Non-Insulated and Insulated Sectional Doors.
- Liftmaster Heavy Duty Operators.
- Mullion Slide Away Centre Posts.
- Quality Installation and Service.
- Replacement Springs and Cables.
- Polycarbonate doors and carwash accessory's available
- Hollow metal doors and frames available.

PO Box 40
Steinbach, Manitoba R5G 1M1
Phone: (204) 326-4556

Phone: 204-326-4556 • Fax: 204-326-5013

Toll Free: 1-855-326-4556

www.reimeroverheaddoors.com



New Automated Model 919® Moisture Tester... the fastest 919® EVER!!!

Simply pre-weigh your sample... choose commodity and dump it in the test cell... % moisture is instantly displayed on the large LCD Screen. All Test data can be captured & saved using USB stick or optional Printer.
The next generation of 919® is here!!!!



TEST WEIGHT EQUIP.

ABS Funnel with 0.5L measure & striker.
Smart Scoop Dig.
Bu. Wt Scale.



SAMPLE PROBES

4, 6, 8 and 10 ft. probes.
Lightweight anodized aluminum construction.

INFRA-RED BIN PROBE

10' length total, 2 - 5' sections that couple together. Quick temperature measurement without removing the probe. Temperature displayed digitally on small hand held unit.



SIEVES

Canola, Flax and Cereal sieve sets.
Full range of sizes, injection molded frame.
Fits into existing metal sieves.



SMART CHARTS II

NEW Hand Held Automated Smart Charts II.
NO MORE PAPER CHARTS!
Choose your commodity, enter temp. & dial drum # and the % moisture is displayed.
Allows for temp. >30°C or <11°C. NEW: 10' multi-zone rigid wireless bin probe with 4 temp. sensors. Fully wireless temp. measurement & display on Smart Charts II.



EXPERTS IN GRAIN MOISTURE TESTING

12 Bangor Ave., Winnipeg, MB R3E 3G4
PH: 204.772.6998 FAX: 204.772.8938

– Our Service Department provides same day repairs & recalibrations for model 919's –
www.labtronics.ca

THE INDUSTRY'S BEST VALUE CUSTOM BI-FOLD DOOR. PERIOD.

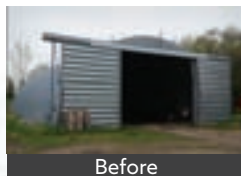

Before



After



Custom Built to Fit



Install to ANY Building



Whether you're wanting to better secure your valuable equipment, looking to replace a worn-out sliding door, or better utilize an existing building, look to Diamond Doors for your door solution.

Call us today to learn more.

(866) 325.7600 | DiamondDoors.com

TRIDEKON®

CROPSAVERS



www.tridekon.com

1-866-292-6115



CROP DIVIDERS



Cropsavers® can be mounted on virtually any high clearance sprayer, pull-type sprayer or farm tractor

Field Proven for Over 15 Years

Saving \$6-\$15 per acre, Cropsavers® will pay for themselves after the first 1,000 acres. Reduces trampling by 80 to 90 per cent. Saves flag-leaf damage when spraying fungicides or herbicides. Less volunteer grain the following year in sprayer tracks. Easier swathing, combining and tillage when grain is not trampled.

FEATURING

- Full height adjustment and floating parallel lift moves Cropsavers away from obstacles
- Stainless steel cones with enclosed back feature a slim dividing tip
- Durable construction for years of use
- Cropsavers are fully adjustable horizontally and vertically
- Easy installation with model specific bolt-on kits
- Air compressor to add to air kit for machines with no on-board air system



- Hydraulic jack option for faster and safer tire changes.
- Quick attach for easier, quicker and safer handling.

AVAILABLE IN SIX INTERCHANGEABLE CONE STYLES TO FIT YOUR MACHINE AND CROP REQUIREMENTS



When running in cereals, Cropsavers push flag leaf aside so plants recover. In beans foliage is pushed aside and the plants easily recover.



Widening kit option to add an extra 5" of width to your cone. Deflector Extension Shield for added crop protection. Optional outer quick attach cover protects crops when spraying without Cropsavers.



Cropsavers are able to cross most ditches or spray rolling fields with moderate drainage channels without a problem.

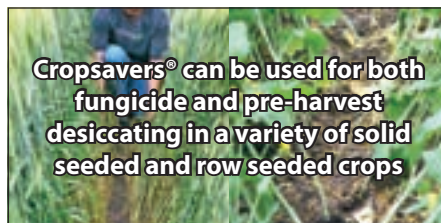

Cropsavers® can be used for both fungicide and pre-harvest desiccating in a variety of solid seeded and row seeded crops

GRAIN BOSS

www.tridekon.com

1-866-292-6115

Grain Bag Extractor

GrainBoss 13 • GrainBoss 16

300 bu./min with GrainBoss16 and
200 bu./min with GrainBoss13

sales@tridekon.ca

Neepawa, MB

@tridekon

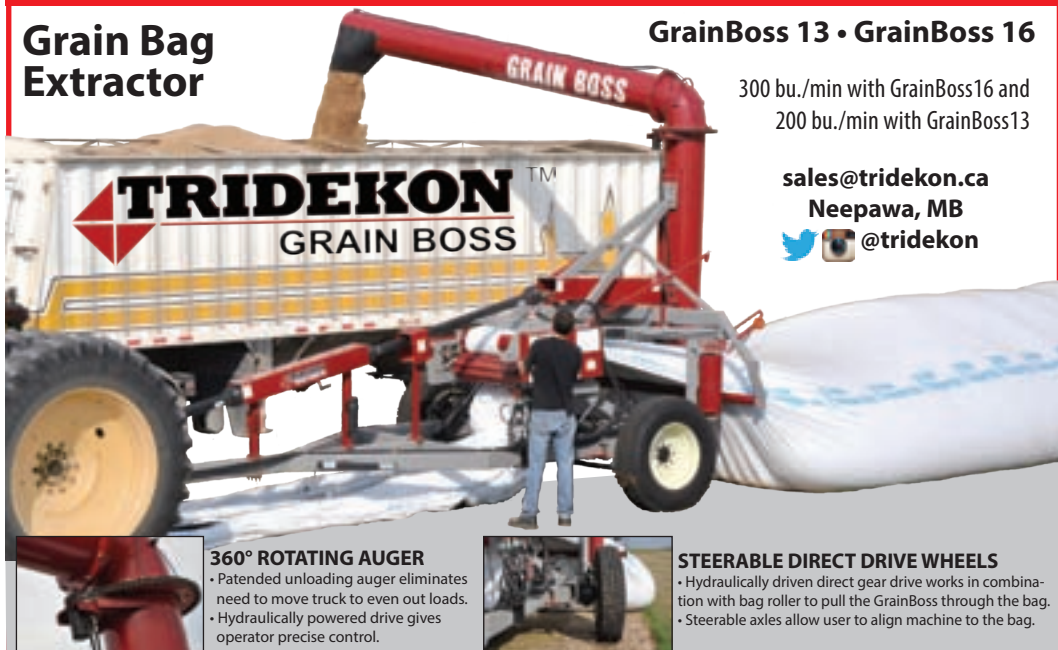

360° ROTATING AUGER

- Patented unloading auger eliminates need to move truck to even out loads.
- Hydraulically powered drive gives operator precise control.

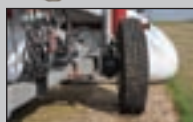

STEERABLE DIRECT DRIVE WHEELS

- Hydraulically driven direct gear drive works in combination with bag roller to pull the GrainBoss through the bag.
- Steerable axles allow user to align machine to the bag.

RROTH BI-FOLD DOORS

Custom built up to 50' Wide, surface mounted or set in, insulated or non. Suitable for any building type. Doors are designed with Bridged Subframe which supports the weight of the door and therefore produces no additional downward load. This means that the building does not require any extra supports or trusses. Designed to give you maximum opening height, and a tight seal against the frame. Available with a variety of options including windows, walk in doors, translucent panels and more. Installation crew provided.

Call us for any additional information.



1-866-768-4368

Box 157, Landis, SK S0K 2K0

Ph: 306-658-4401

Fax: 306-658-4402

www.rothent.com

DON'T MISS THE NEXT ISSUE!

Reserve your spot in the 2017 edition
of the Farmer's Product Guide



FOR MORE INFORMATION CONTACT: TERRY MCGARRY
Ph: (204) 981-3730 Email: trmcgarr@mts.net

CHOOSE YOUR SPEED.



X-TREME SPEED LINE UP

WHEATHEART

X SERIES AUGERS

The X Series features over 75 proven performance enhancements. With a precision engineered, commercial strength, scissor lift frame and redesigned hopper, the X Series offers unmatched serviceability and X-treme durability.

| | | | |
|-------------------------------|-------------|------------------|------------------|
| Choose your speed. | X100 | Up to 6,600 bph | 53'-83' lengths |
| | X130 | Up to 11,000 bph | 74'-114' lengths |
| | X160 | Up to 23,000 bph | 85'-125' lengths |

800.354.9502
wheatheart.com



PRAIRIE STEEL

Manufacturers of Goebel Grain Bins and Pre-Engineered Steel Buildings

Trusted by customers for 35 years.



1-888-398-7150

Clavet, SK

www.prairiesteel.com

Product of Western Canada

160028

Pre-engineered building solutions designed for your Agricultural needs.



Dairy buildings



Beef buildings



Hay & equipment



Commodity buildings

Why choose a building from Britespan?

- ✓ Improves vehicle and equipment longevity
- ✓ Ideal environment for livestock
- ✓ Superior air quality, ventilation, and natural lighting
- ✓ Post-welding hot dipped galvanized steel for superior rust protection
- ✓ 16 year pro rata fabric warranty
- ✓ Buildings up to 200 feet wide to ANY length
- ✓ Can add onto existing Cover-All Buildings
- ✓ Customized buildings to suit your needs
- Local dealers

Britespan
BUILDING SYSTEMS INC

1.800.407.5846
www.britespanbuildings.com
The Fabric Building Experts

BATCO

Batco Belt Conveyors minimize impact damage, protecting the grade quality and germination performance of your delicate seed. Batco manufactures Long Conveyors and Field Loaders as well as, Low Profile Transfers, Pit Stops and custom conveyor options.

877.667.7421
batcomfg.com

AGI
AG GROWTH INTERNATIONAL



TripleGreenEnergy.

TGE3000.com
Renewable BioHeat

Is Your Heating Bill Over
\$10,000?
BIOHEAT = BIG SAVINGS



TGE SERIES

- Wide range of fuels
- Patented technology
- Proven Performance

ORC SERIES

- Renewable Power
- Generate 70 Kwh to 250 Kwh
- Fit contracts, carbon credits, other programs available

FREE ENERGY EVALUATIONS!

* LEASE TO OWN *

For more information please contact us:

DEAN ROSS

PHONE: 204-883-2378

EMAIL: Dean@TripleGreenEnergy.com

www.TripleGreenEnergy.com

**DOESN'T TAKE BREAKS OR CALL IN SICK:
YOUR NEW FENCING CREW**

WHEATHEART

Wheatheart offers a complete line of heavy-duty & hard hitting fencing equipment, including the S2000 post pounder. Wheatheart equipment is designed to make fencing jobs safer, faster and more efficient. Available in 3 point hitch mount, versatile trailer models and skid steer mount with optional pilot auger attachment.

877.934.0649
wheatheart.com

AGI
AG GROWTH INTERNATIONAL



Novid
INC.

EXPERTS IN

STAINLESS STEEL STORAGE

- Lower Long Term Costs
- High Residual Value
- Excellent Corrosion Resistance
- Professionally Engineered
- CWB Certified (Canadian Welding Bureau)
- No Paint, No Epoxy

DRY FERTILIZER BINS

INTRODUCING A NEW LEVEL OF DURABILITY

Novid's stainless steel dry fertilizer bins are the longest lasting and most durable, maintenance free bins on the market today. An up-front investment in stainless steel, guarantees a long term ROI for the farm or Ag retail facility.

LIQUID STORAGE TANKS



SS Dry Fertilizer Bins

- 40 degree cone
- Reduced maintenance costs
- SS Legs, Pokehole, Manway, Ladder and Slidegate



SS Liquid Storage Tanks

- Butt-welded for superior strength
- Reduced maintenance costs
- From 4,800 to 88,200 IMPGal
- Environmentally friendly
- Custom built to meet your needs

BUILT TO ENDURE



190 2nd Avenue, Rosenort Industrial Park, Box 101, Rosenort MB, R0G 1W0

www.novid.ca (204) 74-NOVID (746-6843) info@novid.ca

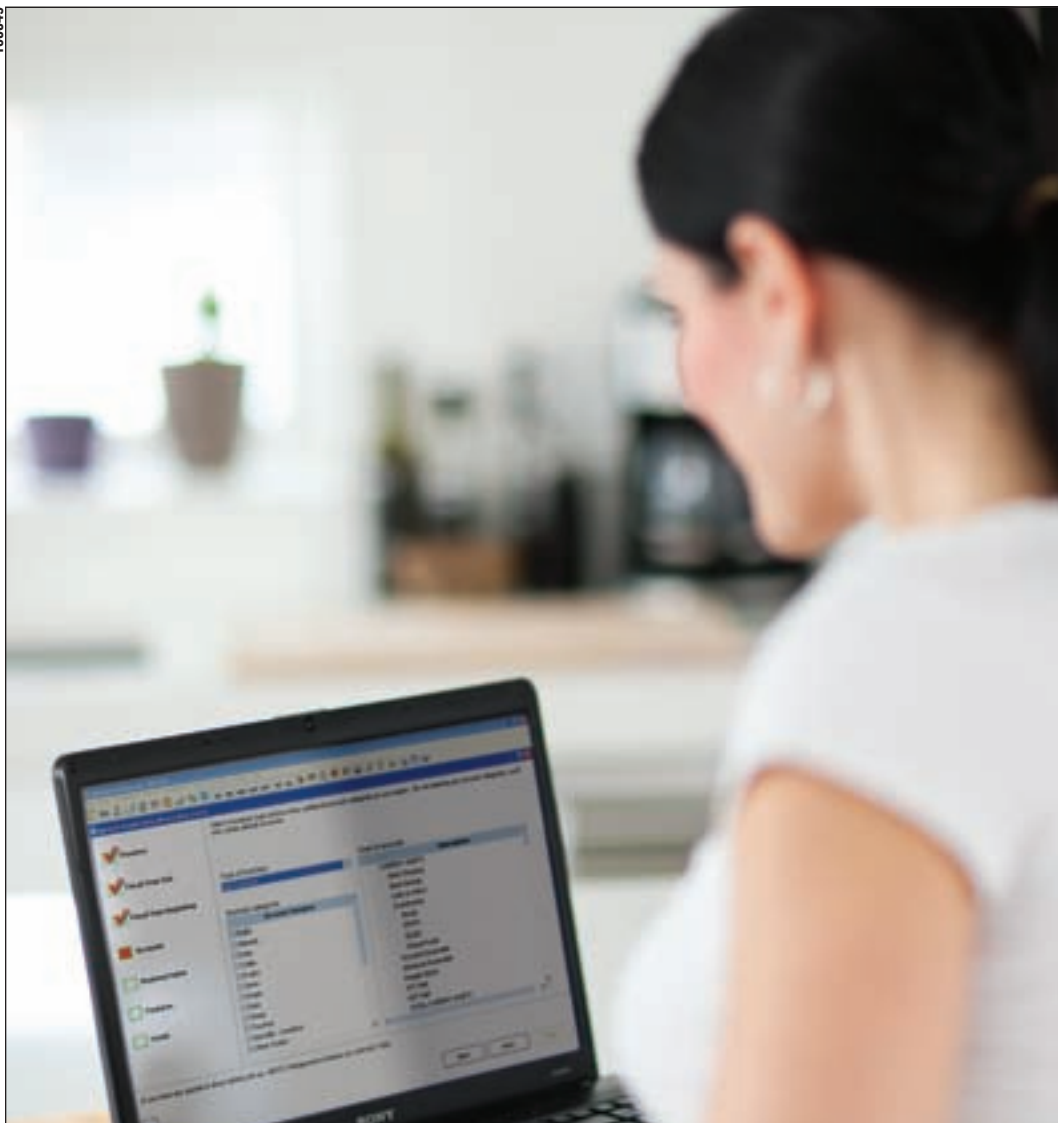

**"With AgExpert Analyst,
we know where we
should spend
our money**

– Marie-Hélène Neeb

Know your farm like never before

Enter your data and let the software do the rest. Track income, expenses, GST and inventory, and learn your exact cost of production. Want more? Download AgExpert Mobile and record transactions on the fly.

1-877-721-0064 | fccsoftware.ca



Farm Credit Canada
Advancing the business of agriculture

Canada

GrainVac **VRX**

The **Revolution** starts now



REM

- 20% increase in the life of the fan
- Slammed Gearbox technology
- Air Control – in any grain and any situation
- Floating auger design
- Quieter than the tractor that runs it
- Greater capacity with 30 feet of suction than previous models
- Chrome flighting means no auger break in period

877.667.7421
grainvac.com

AGI
AG GROWTH INTERNATIONAL



HARVEST SALVAGE CO. LTD

5150 Richmond Ave. E, Brandon MB, R7A 7P9

NEW & USED PARTS FOR COMBINES, TRACTORS & SWATHERS



Shop online for New Parts at
www.harvestsalvage.ca

Toll Free: 1-866-729-9876
Ph: 204-727-2761
Fax: 204-727-0977



"Manufacturer of Specialized Ag Equipment Since 1978"



Super 7
HARROW



**ROSENORT
MOTORS**

Rosenort, Manitoba

rfriesen@rosenortmotors.com
www.rosenortmotors.com

Call Ron or Mark 204-746-8441
Toll Free: 1-866-746-8441

dependable. The are awesome!

100 REASONS TO OWN A WESTFIELD

“Quality built and very reliable. Grease zerks are easier to get to compared to the competitors. I own three Westfield augers and the only auger I will ever purchase will be a Westfield.”

Kyle, Iowa

WESTFIELD

We asked, you answered.
See why farmers love
Westfield augers at
grainaugers.com/100reasons

IT'S NOT AN ORDINARY AUGER... **IT'S A WESTFIELD.**

866.467.7207
grainaugers.com

AGI
AG GROWTH INTERNATIONAL

MOVE WITH *EASE*.
STORE WITH *CONFIDENCE*.



**SMOOTHWALL HOPPER BINS • BUCKET ELEVATORS • CHAIN CONVEYORS
 OVERHEAD CONVEYANCE • BIN SWEEPS • UNLOADS
 CUSTOM STORAGE & HANDLING SYSTEMS**

Innovation and quality are what set Norstar apart as a premier manufacturer of grain handling and storage products. We continually strive to meet the changing needs of the farming industry and provide solutions that **help you succeed**.

QUALITY STORAGE & HANDLING SOLUTIONS *BUILT FOR YOU*

Call 1.877.746.8833 or visit
www.norstarmfg.com
 for more information





METEOR
Snow Blowers up to 120"



PULSAR
New models for 2016



GRAVITY BOX
270-745 Bushels

855-664-2752
www.mkmartin.ca

**Find the equipment
you need fast –
with the AgDealer
mobile app!**



**Search over
30,000 listings!**

Don't wait and miss a deal!
Scan the code below to
download FREE the app now!



Find it fast at
AGDealer.com



Sponsored by

Bayer

Crop Dividers

... with a difference

Used on a variety of row and solid seeded crops.

PROVEN

- 15 Years on the Market.
- Rugged, Lightweight, Adjustable. Our Fast Attach Pocket mount enables a single operator to install in minutes.
- Obstruction free Pocket Mounts are concealed behind the cone to avoid additional contact with crop, maximizing performance.
- Spring loaded pivoting Nose Cone trips over obstacles such as wash outs, lodged materials, and road crossings.
- Sleek and attractive Polyethylene Nose Cone design that compliments sprayer.

PRACTICAL

- Easily lifts out of the way for trailer loading.
- Bolt on mounting brackets allow easy installation.
- Pivoting divider arm with minimal moving parts allows adjustment for different crop conditions.
- Solid front tip with flared back sides ensure a clean path through your thickest crops without sacrificing performance or damaging your tires or sprayer.
- The rubber bumper return cushions the nose cone from impact after being tripped.

PROFITABLE

- The divider base has a round bottom radius that is field friendly to reduce damage to plant stalks.
- Front and rear dividers minimize crop trampling and yield loss up to 90%.
- Our lightweight rugged design ensures durability for years to come.
- Most cost effective Crop Dividers in the industry for price, maintenance, and replacement.
- SAVE BIG with a set of E-Kay Crop Dividers.

Available for most High Clearance Sprayers.

"We have 3 Case IH 4430 series sprayers and our customers love the fact that we run the E-Kay Crop Dividers on front and back tires. The wheel damage couldn't be minimized better. Truly a great asset to our custom spray business."

Dennis Bulani
Rock Petroleum LTD.
(Biggar, SK)



E-Kay
ENTERPRISES LTD.

www.e-kay.ca • info@e-kay.ca
Ph: (306) 948-2544 • 1-800-455-3529

DARMANI GRAIN BINS

DEAL DIRECT
DEAL DARMANI

From Coil to Consumer - **"FACTORY DIRECT"** Store More for less

FLAT BOTTOM HOPPER TOPPERS CEMENT MOUNT LARGE DIAMETER

5,000-40,000 bushel pkgs



5,000-10,000 bushel pkgs



Std. FEATURES STOP -SHOP-COMPARE

| COMPANY | DARMANI | TWISTER/ WESTEEL |
|--------------------|-----------------------|---------------------|
| Head Manufacturing | North America | North America |
| OWNERSHIP | Family OWNED | GROUP OF COMPANIES |
| SOLD THROUGH | FACTORY DIRECT | DEALERS |
| Wall Sheet Size | 44" | 44" |
| Wall Corrugation | 4" | 4" |
| Galvanizing | G115 | G115 |
| Bolt Plating | JS1000 | JS500 |
| Roof Stregnth | #5000 | #4-5000 |
| Roof Slope | 30 deg. | 30 deg. |
| Lid Opening Size | 52" | 33-52" |
| Ladders | Std. | Std. |
| HOPPER BINS | YES | YES |
| CEMENT MOUNT | YES | YES |
| STEEL FLOORS | YES | NO |
| SEAL FORMS | YES | YES |
| AERATION SYSTEMS | YES | YES |
| UNLOAD SYSTEMS | YES | YES |
| AERATION FANS | YES | YES |

*Information from respective companies are taken from website. For any changes/updates, please check respective websites for updated information.

NEW LID DESIGN

is just what we needed. Finally something that works for us. It accommodates our 16" augers and I like the way it has tension on it all the time making it both easy to open and close and windproof. Everyone should have one!



"Best lid on the market"

SKYLIFT

Safe-Affordable-Adaptable

"Makes all ladders, Staircases and Safety cages obsolete"

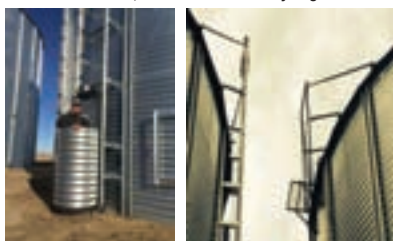

EXCLUSIVE PRODUCTS

Swing Air



High speed Unload



Cross Air Flow-Up to 30% more air flow



**AERATION FANS – TEMPERATURE MONITORING
SEAL FORMS – STEEL FLOORS – HOPPER CONES**

1-866-665-6677 www.darmani.ca **BOX 63 FISKE, SK CANADA S0L 1C0**

SAFER BIN CLEAN-OUT



Ask about the 2014 model and its many new features and schedule a free demo!

- Durable machines with chrome hardened blowers.
- Suck from over 100' away.
- Industry leading features.
- No moving parts in the bin.
- Fill and empty bins & silos.
- PTO or Diesel powered.
- 600bph - 7500bph.



NEW Sweep Nozzle and Hose!

Bin Piping Packages



WALINGA

INC.

Toll Free: 1-800-668-6344

www.walinga.com

HERE'S A TAG TEAM TO BE RECKONED WITH.



"GOLDENBOY"

AKA: THE 2660
BALEBUSTER



"THE BLADE"

AKA: THE CMF-710
VERTICAL MIXER



2660 BALEBUSTER

- Save 30% of your hay and straw
- Shredder chamber handles bales in any condition
- 1300 rpm rotor speed, which throws straw farther and processes faster
- Heavier conveyor table chains and drive shafts
- Repositioned loader for easy bale loading
- Heavier rotor shafts
- Optional containment kit



Find us on Facebook and view products in action on our YouTube channel!

CMF-710 VERTICAL MIXER

- Mixing capacity of 710 cubic feet (23.5 cu m)
- Holds up to 18,340 lbs (8,314.88 kg) of TMR
- Dual augers are equipped with 14 self-sharpening knives
- 36 inch (91.44 cm) unloading conveyor can discharge on the right or left
- Rear discharge door option
- Oscillating axles provide smooth, even travel through rough feed lots

Call today or visit us online to learn more.

888-363-4824
www.haybuster.info



WALL GRAIN

Year Round Advice Lifetime Service

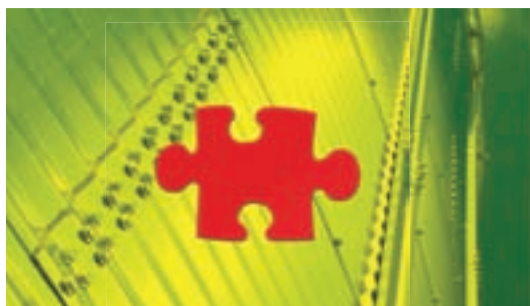

There are many pieces in the grain management puzzle! Our experts will help you find that missing piece.



"At Wall Grain we want to offer our customers grain management solutions not just storage!" -Sales Manager



The earlier you prep your site the earlier our crews can have your bin built.

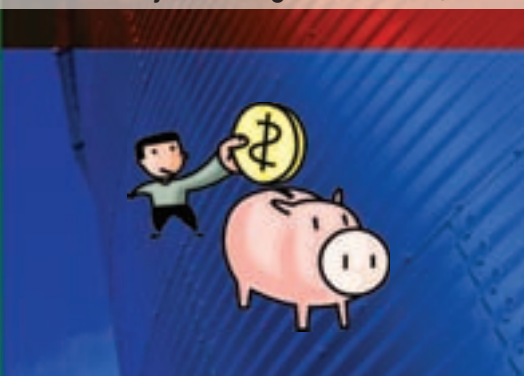

Take advantage of winter booking prices by pouring your concrete pad in the fall.

Speak With An Expert Today!

1-844-744-WALL(9255)



www.wallgrain.com



RECONDITIONED COMBINE HEADERS



As close to OEM as possible without the price
OVER 100 HEADERS IN STOCK!
Most Models, Makes and Sizes of Combine Headers
Rigid, Flex and Drapers Headers
Pick-up and Bat Reels for sale
Vine lifters, Guards, Knives and Parts also available
Header Transport Trailers for sale

E. Lorenz Holdings

Box 429 Paradise Hill, Sask. S0M 2G0

www.straightcutheaders.com

Phone Ed @ 1-306-344-4811



AG SHIELD

ReCon: Pays for Itself in the First Year!

Dry 35% to 60% Faster



LandRoller: Exclusive Leveling Technology



The Only Roller to Level, Seed & Roll

Cross Augers: For Pulse Crops

- Harvest More Crop Faster
- Pay for Themselves in 35 Hours or 400 Acres
- Use a Draper Header for All Your Crops



CALL for a Quote & Your Local Dealer!

888-394-1589 or www.agshield.com

FRIESEN SALES & RENTALS

(204) 331-6014

Hwy 3 • Morden, MB • www.friesenrental.com

Friesen Sales & Rentals is an agricultural equipment sales and rental service located 3 miles east of Morden Manitoba.

NEW Distributor For



NORWOOD

Kwik-Till
High Speed Tillage



LOOKING FOR MANITOBA DEALERS!



**NEW 2015
J&M Grain Cart**



**NEW 2015
J&M Tender**

J&M DEALER & RENTAL NEEDS

**DON'T MISS
THE NEXT
ISSUE!**

Reserve your spot in the 2017 edition
of the Farmer's Product Guide



FOR MORE INFORMATION CONTACT: TERRY MCGARRY

Ph: (204) 981-3730 Email: trmcgarr@mts.net

When storing and managing grain, fertilizer and petroleum products, look to a name you trust. Westeel supplies a full line of farm management products and accessories, all manufactured to the same industry leading standards our bins are famous for. See everything we can bring to your farm. Talk to your Westeel dealer today.

**FEED THE
WORLD**

Westeel Grain Storage



TWISTER

Twister's series of 4" wide corrugated grain bins range in size up to 105' in diameter. Our bins now offer more flat bottom farm storage and are manufactured using state-of-the-art technology. Contact your local dealer today to find out why Twister bins are bigger and better.

800.565.2840
twister.ca

AGI
AG GROWTH INTERNATIONAL

For *Ideal* Results On The Surface,
You Need *Ideal* Pipe
Underground



Quality Pipe
Manufactured
in Manitoba

Make Every Job An *Ideal* Installation
Start With *Ideal* Pipe

Any Job, Any Size

From farm fields to parking lots. From roadways to golf courses and recreational turf, Ideal Pipe is your ideal choice for complete sourcing of pipe and fittings.

Fast, Easy Installation

Ideal specializes in flexible, lightweight, easy to handle HDPE pipe.

Reliable Delivery

With over 25 years as a Canadian leader in plastic pipe, Ideal is the source to depend on.

A Flexible Partner

Talk to us today about the products best suited to your business needs.

IDEAL PIPE

Box 970 • Carman, MB
Ph: (204) 745-6151 • Fax: (204) 745-6578
www.idealpipe.ca • idealgu@mts.net

Farm
Insurance



Visit your local Western
Financial Group Broker for a
farm insurance quote

Western
FINANCIAL GROUP

westernfinancialgroup.ca



Farm



Home



Life



Business

**FUEL YOUR
ENGINES**

Westeel Petroleum Storage

**CONTROL YOUR
OPERATION**

Westeel Fertilizer & Seed Storage



888-WESTEEL (937-8335)
westeel.com | info@westeel.com

WESTEEL

AGI
AG GROWTH INTERNATIONAL

GRATTON COULEE

AGRI PARTS LTD.



YOUR FARM PARTS HEADQUARTERS

2 1/2 Miles South of Irma, AB on 881,

1 Mile East & 1/2 Mile North

www.gcparts.com

Email: sales@gcparts.com

Ph: (780) 754-2303

Fax: (780) 754-2333

1-888-327-6767



SALVAGED UNITS

ALLIS TRACTOR

D21, 190, 4W220, 4W305, 6060, 6080, 7000, 7020, 7040, 7045, 7050, 7060, 7080, 7580, 7630, 8010, 8030, 8050, 8070, 8360, 8550, 8610, 8630, 8775, 8785, 9455, 9630, 9655, 9755, 9765, RT130

CATERPILLAR COMBINE

460, 485, 590

CATERPILLAR TRACTOR

45, 75

CASE IH COMBINE

715, 815, 914, 915, 1440, 1460, 1480, 1482, 1640, 1660, 1666, 1680, 1682, 1688, 2188, 2388, 2588, 7120 (40 hrs), 8010, 8120, 8230, 9120

CASE & IH TRACTOR

650, 666, 674, 700, 706, 730, 770, 800, 806, 830, 832, 844, 856, 870, 886, 900, 930, 966, 970, 986, 1030, 1066, 1070, 1086, 1170, 1175, 1200, 1210, 1270, 1370, 1466, 1486, 1490, 1494, 1566, 1570, 1586, 1690, 1896, 2090, 2094, 2096, 2290, 2294, 2390, 2394, 2470, 2590, 2594, 2670, 2870, 3088, 3294, 3388, 3394, 3488, 3588, 3594, 3688, 3788, 4100, 4166, 4186, 4230, 4366, 4386, 4490, 4494, 4568, 4586, 4690, 4694, 4786, 4890, 4894, 4994, 5088, 5130, 5140, 5250, 5288, 6388, 7110, 7120, 7130, 7210, 7250, 9130, 9150, 9170, 9180, 9230, 9240, 9250, 9260, 9270, 9280, 9380, Steiger 340, Steiger 450, Steiger 535, Steiger 600, STX440, STX450, STX500, MX90C, MX110, MX120, MX135, MX170, MX240, MXM140, MXM175, HYD100, HYD186, Puma 140, Puma 185

CLAAS COMBINE

76, 96, 98, 106, 108, 112, 116, 8460, 9850 (8450)

CLAAS FORAGE HARVESTER

820

DEUTZ TRACTOR

7085, 7110, 7120, 9006, 9150, 9190, 10006, 13006, DX90, DX110, DX120, DX130, DX160, DX630, DX650, DX710

FENDT TRACTOR

714

FORD TRACTOR

8160, 8240, 8360, 8560, 8670, 8830, 8870, 9030, FW20, FW30, FW60, TJ450, TJ500, TV140, T6050, T8360, T9060, TS115A, TM125, TM150, TW10

GLENER COMBINE

C62, L, L2, L3, M, M2, MH2, N5, N6, N7, R50, R6, R60, R62, R7, R70, R72

IH SWATHER

4000, 8820

JD COMBINE

4400, 6600, 6601, 6620, 7700, 7701, 7720, 7721, 8820, 9370, 9400, 9500, 9501, 9510, 9600, 9610, 9650, 9660, 9670, 9750, 9760, 9770, 9860, 9870, CTS, CTSII, T670

JD FORAGE HARVESTER

6950, 7500

JD TRACTOR

510B, 710, 1630, 1830, 2010, 2120, 2130, 2140, 2550, 2750, 2755, 2950, 2955, 3010, 3020, 3040, 3130, 3140, 3150, 3155, 4010, 4020, 4050, 4055, 4230, 4240, 4250, 4255, 4320, 4430, 4440, 4450, 4455, 4520, 4620, 4630, 4640, 4650, 4755, 4760, 4840, 4850, 4955, 4960, 5010, 5020, 6030, 6215, 6400, 6410, 6415, 6420, 6715, 7020, 7200, 7210, 7220, 7230, 7410, 7420, 7520 (FWA), 7520 (4WD), 7600, 7610, 7630, 7700, 7710, 7800, 7810, 7820, 7830, 7920, 8200, 8430, 8440, 8450, 8560, 8570, 8630, 8640, 8650, 8760, 8960, 8770, 8850, 8870, 8970, 9200, 9400, 9420, 9430, 9520, 9530, 9530T, 9560

JD SPRAYER

4710

MACDON/WESTWARD SWATHER

9300

MCCORMICK TRACTOR

MTX150

MF COMBINE

510, 550, 750, 751, 760, 850, 851, 852, 860, 865, 8450 (9850), 8460, 8560, 8570, 8590, 8680, 8780

MF TRACTOR

165, 180, 265, 285, 1080, 1085, 1100, 1105, 1130, 1135, 1150, 1155, 1500, 1505, 1800, 1805, 2675, 2705, 2745, 2775, 2805, 3545, 3630, 3690, 4800, 4840, 4880, 4900, 6180, 6280, 7490, 8140

NH COMBINE

1400, 1500, TR70, TR75, TR85, TR86, TR87, TR95, TR96, TR97, TR98, TR99, TX36, TX66, TX68, CR940, CR970, CR9080, CR9090, CR960 CX840, CX860

NH FORAGE HARVESTER

1895, 1900, 2100, FX28, FX45, FX58, FX60

STEIGER TRACTOR

1000, BCATII, CA325, CM325, CM360, CP1325, CR1225, CR1280, KM325, KR1225, L10, PT250, PT270, PTA270, PTA310, PTA325, ST225, ST250, ST270, ST310, ST350, ST535

VERSATILE TRACTOR

118, 125, 145, 150, 160, 256, 276, 500, 555, 700, 756, 800, 825, 835, 836, 846, 850, 855, 875, 876, 895, 900, 935, 936, 945, 950, 955, 976, 1150, 9030, 9482, 9682, 9880, 9882

VERSATILE SWATHER

4400, 4700, 4750

WHITE COMBINE

2600, 7600, 7800, 8600, 8650, 8700, 8800, 8900, 8920, 9700, 9720

WHITE TRACTOR

2-62, 2-85, 2-105, 2-110, 2-135, 2-150, 2-155, 2-180, 4-150, 4-175, 4-180, 4-210, 4-270, FM135, 100, 700, 1270, 1750, 1850, 1870, 1900, 1950, 6065, 6085, 6105, 6195, 8310, 8410

GRATTON COULEE

AGRI PARTS LTD.

YOUR FARM PARTS HEADQUARTERS

2 1/2 Miles South of Irma, AB on 881,
1 Mile East & 1/2 Mile North

www.gcparts.com

Email: sales@gcparts.com

Ph: (780) 754-2303

Fax: (780) 754-2333

1-888-327-6767

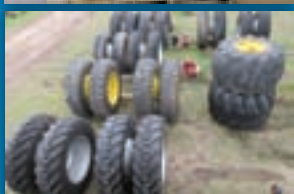

ONE-STOP SHOPPING FOR ALL YOUR TRACTOR & COMBINE PARTS

- > Complete Engines
(Take Outs & Re-man)
 - Engine Rebuild Kits
- > Blades (2WD & 4WD)
- > Loaders
- > New C-Frames
- > Straight Cut Headers
- > Pickups & Pickup Headers
- > Tires (New & Used)
- > Tire Tubes
- > Rims (New & Used)
- > Dual Kits
(Tractor & Combine)
 - Dual & Triple Kits
- > Steel Versatile Axle Tubes
- > Axles (Steiger & Versatile)
- > New & Used TSR/Redekop
& Factory Straw Choppers
 - Fine Cut Rotors
 - Chopper Parts
- > XHD IH Combine Axles
(New & Used)
- > Sieves (New & Used)
- > Feeder Chains
(New & Used)
- > Concaves (New & Used)
- > Elevator Chains
(New & Used)
- > Hydros (Used & Re-man)
- > Rotors
(TR85-CR9090; 1440-8230)
- > Final Drives
(Used & Re-man)
- > Transmissions
(Used, New & Re-man)
- > Hydraulic Pumps
(New & Used)
- > Seats/Seat Cushions
- > Cab Kits
- > Manuals



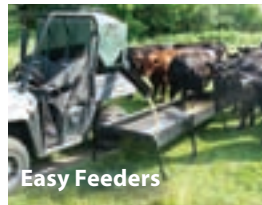
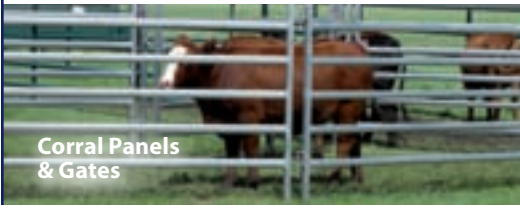
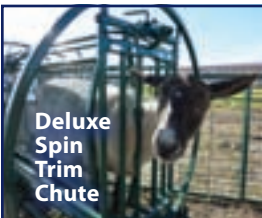

LIVESTOCK HANDLING EQUIPMENT

ANIMAL HEALTH

LAND MANAGEMENT



Get
\$25 Lakeland
Cash!



Visit **LakelandFarmerGuide.com**

lakeland
GROUP

Premium Products, Premium Service...Direct to Your Door.

Leasing for Every
**Equipment
Appetite**



www.nationalleasing.com



NATIONAL LEASING
CANADA'S EQUIPMENT LEASING EXPERTS

Ditches, Waterways and Terraces in half the time!



The WOLVERINE
Extreme

You can scrape and spread the soil in a single operation to create and maintain ditches, waterways and terraces faster and more efficiently than other equipment.



Greatly reduces
Field Compaction



Waterway
maintenance
in Iowa

- Eliminates the operation of levelling dirt piles or ridges left behind by scrapers, graders or bulldozers.
- Creates smooth Ditches and Waterways in a single operation. (no ridges or barrel cuts)
- Works in all soil types even Heavy Clay Soil. (not soils with large amounts of rocks)

The Wolverine Extreme delivers Outstanding Quality, Durability and Performance!



Precision Grade Control with optional GPS or Laser.

Introducing the Farm Dolly for towing heavy tongue weight equipment.



- Can carry Tongue Weights of up to 5000 lbs.
- Torsion axles and Electric Brakes
- (2-5/16) Ball Hitch to connect to Pickup
- 7 pin RV style electrical connector (to Pickup)
- 235/85 R16 highway tires
- Safety lock securely holds pins
- Ag Pin receptacle for implement electrical connection
- Fenders and Lights

The Farm Dolly can move farm equipment with heavy tongue weights easier. Our ditcher has a tongue weight of 3500 lbs. This is too heavy for a standard bumper on a pickup. (even a one ton)

The hitch is adjustable to increase the weight transferred to the truck bumper if required and can be adjusted up and down.

When pulling farm equipment do not exceed the speed recommended by the manufacturer of the equipment.



Dynamic Ditchers Inc.
Dugald, Manitoba, Canada
Call 204-853-2075 or 306-540-6968

DYNAMIC
Ditchers Inc.

Farmer's ProductGuide

Get more info with a click!

If you're looking for more information about the products and services you see in the **Farmer's Product Guide**, just look for the **Ad Code** number on the ad – or scan the page with the **Layar** app!



How Ad Codes work:

The **Farmers Product Guide Ad Code** number is a small 5 digit number located in the margin of every ad in the Farmer's Product Guide.

Simply go to **farmersproductguide.com** and enter this number in the main search field at the top of the homepage.

You will be taken to that advertisers product information page where you will find additional product details including regional contact info, product descriptions, photos and videos when available. It's a great way to go beyond the printed page and become more informed about the products and services you're interested in.



Sample ad page

Enlargement
of sample
ad code



Enter the 5 digit ad code into the search field at **farmersproductguide.com** for more details on a specific product or service.

How Layar works:



This edition of the **Farmer's Product Guide** features *augmented reality content* — videos, web links and additional rich media included within featured pages. Scan the QR code to download the **Layar** app on your smartphone, then scan pages to view this extra content.





Selling and Servicing industry leading Jaylor TMR Feedmixers since 2010. Serving southern Alberta, British Columbia, and Saskatchewan

Call 1-800-400-3404 or Visit www.nieboerfarmsupplies.com

Nieboer Farm Supplies has been custom building Jaylor Truck Mounted Mixers for over 6 years. Pick and choose the truck you want with the options you want! Complete with our state-of-the-art Nieboer +1 hydrostatic drive, take control and increase your production. Find out why Jaylor has become Western Canada's fastest growing mixer brand!

DID YOU KNOW?

Jaylor's patented square cut auger produces a quality mix faster and cleaner. A fundamental feature of the Jaylor auger is the 'Square Cut' edges that contribute to its industry-leading ability to process baled forage and other roughage, and mix it into a uniform TMR that resists sorting.



Jaylor's patented Square Cut Auger Design

JAY•LOR *BECAUSE™
NUTRITION
MATTERS.*



Jaylor 5750
5000 Series Twin
Auger TMR Mixer

Jaylor 51250HD
5000 Series Twin
Auger TMR Truck
Mounted Mixer



Download the Layar
app to watch the video.

All Jaylor TMR Feedmixers come with a 5 Year Frame, 5 Year Prorated Planetary Gearbox, 4 Year Weigh System, and 1 Year Entire Mixer Manufacturer's Warranty

**Big enough
to get the job done...**
Small enough to care.



We've watched farming advance from ploughs to precision combines. Across a century of agriculture, one thing hasn't changed: you can count on us for friendly, efficient service. We know that relationships are the cornerstone of our business, and we're proud to be part of your world and part of your conversations.

Find us at www.PARRISHANDHEIMBECKER.com



MOVING TRADITION forward
PARRISH & HEIMBECKER LIMITED est. 1909



- Buy Used Oil
- Buy Batteries
- Collect Used Filters
- Collect Oil Containers
- Antifreeze

**NOTRE DAME
USED OIL**

Tel: 204-248-2110

Province Wide Collection

INTEGRITY SEED LAB LTD

1038 Arlington Street Winnipeg, MB R3E 2G1

- We now are offering Vomi tests
- Accelerated Aging for Soybeans
- Herbicide Tolerance Testing for Canola and Soybeans
- We can Test your Seed for Germination, Purity Export Testing etc.

Phone 774-1882 Fax 774-1881

www.integrityseedlab.com

Let our service exceed your expectations



GFL is an industry leader in western and central Canada in the collection, management, transportation, recycling and disposal of liquid industrial/commercial wastes and used oil materials.



GFL OFFERS THE FOLLOWING SERVICES:

- Bulk Used Oil Collection & Processing
- Oil Filter Collection
- Parts Washer Rental & Service
- Plastic Oil Container Collection
- Fluid Recovery Services
- Glycol Recovery
- Waste Recovery Services
- Industrial Fuel Supply

**1090 Kenaston Blvd
Winnipeg, MB R3P 0R7**

Ph: (204) 987-9600 • Fax: (204) 987-9601

Toll Free: 1-888-ENV-WEST

Office Locations: British Columbia, Alberta, Manitoba & Ontario

www.gflenv.com



ATTENTION CANADIAN CUSTOMERS



BUY OR SELL WITH US!

Take advantage of the diversified U.S. marketplace

- We hold three regularly scheduled equipment & truck auctions in nearby Grand Forks, ND each year, in addition to numerous on-farm single seller events annually
- Major auctions offer simulcast online bidding and most units move easily across the border
- We have qualified experience in handling large Canadian equipment packages
- We have enjoyed many strong relationships with Canadian buyers and sellers alike and welcome your future business

**TO BUY OR SELL EQUIPMENT OR TO JOIN OUR DIRECT MAIL PROGRAM
FIND US ON THE WEB AT WWW.RESOURCEAUCTION.COM**



Main Resource
Equipment Auctions & Land Sales

Dennis Biliske, Auctioneer

Call 701-757-4015
or e-mail us at
info@resourceauction.com



We do farm auctions **right.**

In 2015, we conducted 102 on-the-farm auctions that included equipment, livestock and real estate.

With 58 years of experience, we are prepared with the proper staff, equipment and network to conduct your auction. Be confident in our ability to provide a full solution that will generate the best returns possible.

No matter where or when the auction takes place we can bring the service and buyers to your farm. Experience the benefits of Ritchie Bros.—

- Local service, global market reach
- Experience & expertise
- Flexible contract options including cash guarantees
- Unparalleled marketing
- Full service auctions
- More bidders from more places equals better returns
- The best of both worlds: on-site & online bidders
- Certainty of sale & peace of mind

Call us for a free no obligation assessment today or check auction results on our web site.
rbauction.com/farmauctions **800.491.4494**

rb RITCHIE BROS.
Auctioneers®

AUCTIONS DONE RIGHT.™



**Selling
Land & the
Equipment
to Farm it**
SINCE 1960

SteffesGroup.com | 800.726.8609

Litchfield, MN West Fargo, ND Mt. Pleasant, IA Ames, IA

BOUNDARY TRAILS
DRIVING ACADEMY INC.



- Study material mailed out ahead of time (DVD included)
- Job placement assistance

Instructor

COREY BERGEN 204-362-2041

BOX 93, WINKLER, MB R6W 4A4

CLASS I AND AIR BRAKE LICENCE IN 1 WEEK

**We create value out of
canola that doesn't make
the grade.**



MILLIGAN BIOFUELS

For best return on your green or heated canola contact us at
1-866-388-6284 or at www.milliganbiofuels.com

What We Offer:

- Deferred delivery contracts
- Seed drying available
- Timely delivery & freight options
- Quick payment program
- Year round demand for seed
- Competitive pricing schedule

We are also bonded & insured

**We make great inoculants.
Not great ads.**

**XiteBio® SoyRhizo® for soybean
XiteBio® PeasRhizo® for pea & lentil**

Premium liquid inoculants, powered by AGPT®,
that offer ease of use and consistent performance.

Contact your dealer today!

XiteBio®

www.xitebio.ca
1-855-948-3246



5000 Imperial
Gallon Tank



Low Profile
Tanks



Gen II Tanks



In need of quality custom
plastic fabrication?

Specializing in plastic fabrication,

Free Form Plastics

offers a complete customized service of plastic products. From design to production, Free Form Plastics has an engineering staff, as well as the equipment and staff to deliver your final product.

Call us today at:

(306) 275 - 2155 to see how we can help you with your plastic fabrication needs.

Free Form Plastics offers an extensive variety of off-the-shelf quality plastic products. To view our complete line of products visit our new website at:

www.freeformplastics.com



Swath Rollers



PLS 7400

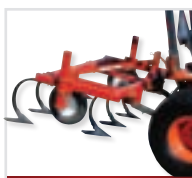

3-Point Hitch
Cultivator



Liquid Carts



FENDERCO
Fenders



Polytunn
Floating Docks

Freeform
PLASTICS

SETTER MANUFACTURING DIVISION

**YOUR SPRAYER
PARTS DEPOT**

Sprayer Parts, Pumps, Engines, Electronics and GPS



ELECTRIC HOSE REELS "SUPER REEL"



- ◆ 12 Volt Electric Hose Reel
- ◆ Wireless Remote Control
- ◆ Manual crank handle included
- ◆ 1", 2" and 3" Models available
- ◆ 1" Manual hose reel available
- ◆ All steel double o-ring Liquid Lock Swivel
- ◆ Optional stainless steel swivel available
- ◆ Manual Clutch Lockout for easy pull-out
- ◆ 2" Hose reel holds max. 75' of 2" hose
- ◆ 3" Hose reel holds max. 65' of 3" hose

SETTER'S COMPLETE CHEMICAL MANAGEMENT SYSTEM



- ◆ Unit is plumbed to draw from 3 separate totes
- ◆ Designed to prevent cross-contamination
- ◆ Individual lines can be rinsed separately
- ◆ Heavy-duty steel frame with fork-lift slots
- ◆ 42 gallon cone Tank w/ SS Knife
- ◆ Adjustable frame for OPTIONAL Flowmeter
- ◆ 6.5HP Hypro Engine, 2" Pump (200gpm)
- ◆ 13 HP Hypro Engine, 3" Pump (440 gpm)
- ◆ 2" system Dimensions: 70"L x 29"W x 43" H
- ◆ 3" system Dimensions: 81"L x 36"W x 43"H



Box 686, Russell, MB R0J 1W0
Ph: 204-773-2218 Fax: 204-773-2375
www.settermfg.com





UFA

GET THE JOB DONE RIGHT WITH LINCOLN



Welding



Cutting



Consumables



Accessories

Equipment in need of repairs? Looking for backup power that you can also use for portable welding? Looking for cutting torches?

LOOK NO FURTHER...LINCOLN ELECTRIC carries a full selection of welding & cutting equipment, wire, electrode and accessories.



Scan the QR code to see more about Lincoln products or visit: www.lincolnelectric.ca

Visit your local UFA Farm & Ranch Supply store, or find us online at: www.ufa.com for a full selection of welding products.

LINCOLN[®]
ELECTRIC



Cardale

"More Wheat...Less Shatter"

- ✓ Consistent High Yields & Protein
- ✓ Semi dwarf – short good lodging
- ✓ Excellent Disease Package
- ✓ Medium Maturity
- ✓ Best Fusarium Rating – Solid MR
- ✓ 15-20% faster harvest speeds

Seed Depot "Working Hard To Earn Your Trust"

Manitoba Dealers

| | |
|---------------------------|--------------|
| Agassiz Seed Farm Ltd. | 204-745-2868 |
| Avondale Seed Farm Ltd. | 204-877-3813 |
| B & A Walker Farms Ltd. | 204-567-3758 |
| Bergen Seed Farm | 204-736-2278 |
| Boisvein Select Seeds | 204-534-6846 |
| Catellier Seeds | 204-347-5588 |
| Clearview Acres Ltd. | 204-748-2666 |
| Court Seeds | 204-386-2354 |
| Dauphin Plains Seeds Ltd. | 204-638-7800 |
| David Kohut Ltd. | 204-483-3063 |
| Durand Seeds Inc. | 204-745-7577 |
| Ellis Farm Supplies Ltd. | 204-824-2290 |
| Ens Quality Seeds | 204-325-4658 |
| Fisher Seeds Ltd. | 204-622-8800 |
| Friesen Seeds Ltd. | 204-746-8325 |
| Gagnon Seed Service | 204-447-2118 |
| Gerrard Family Seeds | 204-759-2213 |
| David Hamblin | 204-746-4779 |
| Hulme Agri Products Inc. | 204-685-2627 |
| Inland Seed Corp. | 204-683-2316 |
| Janzen Seeds | 204-829-7749 |
| J.S. Henry & Sons Ltd. | 204-566-2422 |
| Jeffries Seeds Ltd. | 204-827-2102 |
| Keating Seed Farms | 204-773-3854 |
| Kletke Seed Farms | 204-886-2822 |
| L&L Farms | 204-324-5798 |
| MB Seeds | 204-746-4652 |
| Miller Agritec | 204-267-2363 |
| Nickel Bros. | 204-773-6734 |
| Pitara Seed Service Ltd. | 204-736-2849 |
| Pugh Seeds Ltd. | 204-274-2179 |
| Redsper Enterprises | 204-328-5346 |
| Riddell Seed Co | 204-227-5679 |
| RJP Seed Ltd. | 204-745-3304 |
| Rutherford Farms Ltd. | 204-467-5613 |
| R-Way Ag Ltd. | 866-398-9643 |
| Saskcan Parent | 204-737-3004 |
| Seine River Seed | 204-355-4495 |
| Shanawan Farms Ltd. | 204-736-2951 |
| Sierens Seed Service | 204-744-2883 |
| Southern Seeds Ltd. | 204-776-2333 |
| Swan Valley Seeds | 204-756-2526 |
| T&S Seeds | 204-548-2117 |
| Timchishen Seeds | 204-376-5116 |
| Triple "S" Seeds Ltd. | 204-546-2590 |
| Unger Seed Farm Ltd. | 204-467-8630 |
| Westman Aerial Spray | 204-763-8998 |
| Wheat City Seeds | 204-727-3337 |
| Bob Wiens | 204-736-2951 |
| Wilson Seeds Ltd. | 204-246-2388 |
| Zeghers Seed Farm | 204-526-2145 |

Saskatchewan Dealers

| | |
|---------------------------------|--------------|
| Ardell Seeds Ltd. | 306-668-4415 |
| Bergstrom Farms Ltd. | 306-573-4625 |
| Big Dog Seeds Inc. | 306-483-2963 |
| Bodnaryk Family Farms | 306-273-4263 |
| Cay Seeds | 306-864-3696 |
| Cherry Ridge Seeds | 306-862-6859 |
| Crow Lake Farm Ltd. | 306-842-6216 |
| Danielson Seeds Inc. | 306-594-2173 |
| Edoruk Farms Inc. | 306-542-3645 |
| Fenton Seed Farm Ltd. | 306-873-5438 |
| Fraser Agro Ltd. | 306-745-3830 |
| Frederick Farms Ltd. | 306-287-3977 |
| Lorne Crosson | 306-435-7148 |
| Lutze-Latroce Seed Farm | 306-731-2843 |
| McCarthy Seed Farm | 306-224-4848 |
| McDougall Acres Ltd. | 306-693-3649 |
| Moroz Agri | 306-595-4622 |
| Mount Forest Farms Ltd. | 306-752-4224 |
| One Oak Farm | 306-682-5170 |
| Redvers Agricultural and Supply | 306-452-3444 |
| Sandercock Seed Farms Ltd. | 306-334-2958 |
| Seed Source | 306-323-4402 |
| Sorgard Seeds | 306-896-2236 |
| Stoll's Seed Barn | 306-493-2534 |
| Tebbut Seeds | 306-862-9730 |
| Tomtene Seed Farm | 306-749-3447 |
| Trent Zwingli | 306-752-4224 |
| Van Burck Seeds | 306-863-4377 |
| Whispering Pine Farms | 306-727-2222 |
| Wylie Farms | 306-948-2855 |
| Yauck Seed Farm | 306-484-4643 |

Alberta Dealers

| | |
|--------------------------|--------------|
| Airth Farms Ltd. | 403-362-4372 |
| Fabian Seed Farms | 403-377-2000 |
| Huvenaars Seed Farm Ltd. | 403-725-2126 |
| Specialty Seeds | 403-545-6018 |
| Stamp's Select Seeds | 403-739-2233 |
| Tony Crooymans & Sons | 403-541-2151 |
| Wheatcrest Farms | 403-792-3696 |
| Willms Seed Farms | 403-655-2434 |
| Witdouw Farms Ltd. | 403-738-4395 |

Walker Smith (204) 825-2000



The Best Liquid System From a Company with Over 129 Years of Experience

The most reliable liquid fertilizer system on the market today is simple. It starts with the **CDS-John Blue Piston Pump** coupled with a Flow Divider for equal distribution. Select either the **Variable Rate Hydraulic Drive (VRH)** or a **Ground Drive (DRV)** to drive your system. Simply add the **VisaGage II** to monitor your flow and couple it to our Electronic **Liquid Blockage Monitor System (LBMS)**, which monitors the flow from your tractor cab. Add the in-line **Check Valve** to stop unwanted dripping at the application point.

- **NEW CDS-John Blue Direct Hydraulic Drive for Piston Pumps**, lower cost, more compact solution for variable rate piston pump drives. Supply own SAE A 2-bolt motor or a hydraulic motor/PWM manifold kit is available from CDS-John Blue.

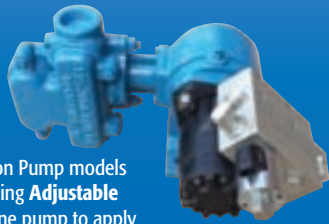

- Numerous Piston Pump models available including **Adjustable Rate Pumps**, one pump to apply two products or two rates.
- Our **Variable Rate Hydraulic Packages (VRH)** fit the most common electronics packages.



- **Flow Dividers** are available in 6, 12 and 20 outlets.
- Ideal for sectional shut-off applications.
- Accurate at high and low rates.
- Introducing the **Adjustable Spring Kit** for balancing multiple flow dividers.

- Know your flow with the **VisaGage II Flow Monitor** coupled to the **Liquid Blockage Monitor System (LBMS)**.



- VisaGage II's are UV protected for longer life.
- Available for spraying or fertilizer applications.
- LBMS is the only system on the market to show both low-flow and no-flow, plus the premium system shows high flow, all from the tractor cab.



- Stop unwanted dripping with our **Poly Check Valves**.
- Easy to clean and repairable.
- Available with various cracking pressures and push connect fittings.

The only company that can manufacture and provide you with your complete fertilizer package,
CDS-John Blue Company.

800-253-2583
www.cds-johnblue.com

IF YOU GROW CANOLA, YOU NEED SEED SAVER!

Our exclusive patented hinged panel systems are the only units built to virtually eliminate seed loss and the dust created by the aggressive nature of the table auger fingers.

**OVER 1050 UNITS IN USE
THIS PAST HARVEST!**

HOUSTON SEED SAVER

...will put money in your pocket rather than leaving it in the field.

- Universal mounting
- Aluminum frame
- All stainless steel hardware
- Easy installation
- Margard Panels
- Adjustable throat opening



HOUSTON SEED SAVER

BILL HOUSTON 306-726-7977

hlcc@sasktel.net

P.O. Box 32, Southey, Sask S0G 4P0

"No more losses over the header, less dust, faster reversing when plugged."
Harley Herman - Craven, Sask.

Across Canada... **the Legend is Growing.**

As a second generation Seedsman,
Legend Seeds Grower, Processor and Dealer
Tim Bergen knows what it means to
have a Legendary harvest!

Bergen Seeds 2015 harvest: 50 bushels per
acre average across 5 Legend varieties
over 1,000 acres at Sanford Manitoba.

LS Northwester : 44.5 bushels / acre
LS 005R22 : 48 bushels / acre
LS PRO 2525R : 51 bushels / acre
LS Maidan : 54 bushels / acre
LS Eclipse : 54 bushels / acre



**Legend
Seeds**

Canada

www.legendseeds.ca

1-888-974-7246

EFFICIENT GROWTH

LOW INCLUSION RATES AND LESS RE-FILLING EQUALS MORE TIME OUT IN THE FIELD



POWER RICH
CORPORATION

3 Winfield Way,
Winnipeg, MB,
1-800-663-GROW (4769)
Phone: (204) 786-5736
Fax: (204) 783-9740



PowerRich, along with your present nitrogen program, provides a total fertilizer. In addition to phosphorus and potassium, PowerRich also provides all of the other nutrients that are either absent from your soil or in a form unavailable to your crops.

SeCan

Our genes only come in blue.

When you purchase SeCan certified seed you're getting the promise and performance of SeCan genetics. And with certified seed, you're investing in the future of plant breeding and new varieties that contribute to your bottom line.

Make the comfortable choice.
Choose SeCan certified seed.



**For genes that fit *your* farm,
visit www.secan.com**

Genes that fit *your* farm® is a registered trademark of SeCan.





SeCan

Canada's Seed Partner

Genes on-line.

For genes that fit *your* farm®, visit www.secan.com



Genes that fit your farm® is a registered trademark of SeCan.

Gaber.com
Distributors
 800.463.8748
 >>agdealer.com/gaber<<

U.S. distribution by
GROUND UP
AG
 701.866.1561

SWEEPS

- ▶ quick change ▶ reversible spikes: 1/4", 5/16", 3/8", 1/2" & 5/8" material
- ▶ bolt-on ▶ avail. in 1/4" and 5/16" material

EQUIPMENT



Baldan

[CRI intermediate harrow...

14' model shown with Stickleback self-sharpening blades; notched or plain blades available

Find our complete equipment listing at >>agdealer.com/gaber<<



OIL BATH BEARING

ASSEMBLIES are double sealed and standard on all of our discs; tapered bearings support radial & axial loads. Will retro-fit many brands of discs.

DISCS, COULTERS & VERTICAL TILLAGE

- ▶ conical ▶ dimpled ▶ notched ▶ plain
- ▶ Stickleback ▶ Sabertooth ▶ furrow filler
- ▶ standard Coulters, to fit:

- ▶ Bourgault ▶ Haybuster ▶ Salford
- ▶ Case SDX ▶ John Deere ▶ Summers Super Coulters
- ▶ Flexi-Coil / Barton ▶ Morris Disc Drill ▶ Cross Slot

- Gaber VerTil blades, to fit: ▶ Degelman ▶ Gates
- ▶ Horsch Anderson Joker ▶ Lemken ▶ Mandako Twister

Gaber vertical tillage conversion kits

will fit any model of c-shank chisel plow!

HARROW TINES

- ▶ straight, bent, curved varieties... single & 2-bolt
- ▶ O.E.M. quality, 3/8" to 5/8" DIA.



EXTENDED WEAR CHROME TIPS
 available on our 9/16" & 5/8" heavy tines!

Gaber harrow tines are made of oil-tempered springwire. All tines are cold rolled & heat stress relieved to eliminate breakage and vastly improve service life.

[We specialize in heavy duty tines with wire diameters of 9/16" and 5/8"!]

Gaber Distributors

1.800.463.8748

North American
head office:



Box 1090 / 17 Elm Ave.
Roblin, MB R0L 1P0
www.Gaber.com

HERE TO STAY...

POMMIER began designing and building aluminum spray booms in 1986. Thirty years later, and with over 25,000 boom sets manufactured, the company and its booms are stronger than ever. Distribution centers in Canada and the U.S. provide O.E.M. parts and support year-round.

Don't settle for an imitator - **trust the original: POMMIER.**

RECIRCULATION...

Patented technology enables POMMIER booms to start each field fully charged and ready to go, generating even and constant pressure and product from boom tip to boom tip.

- ▶ Air actuated nozzles provide instant on-off section control
- ▶ Endless loop system keeps product agitated and in suspension
- ▶ Easier and more effective product change out

TALK TO US ABOUT
RETROFITTING YOUR
existing sprayer with
Pommier's leading edge
recirculation system!

ENGINEERED for...

- ▶ Apache
- ▶ Case IH
- ▶ GVM
- ▶ John Deere
- ▶ New Holland
- ▶ RoGator
- ▶ SpraCoupe

- ▶ booms available in
80' to 150' widths

aluminum
spray booms by

POMMIER
LIGHTER. WIDER. STRONGER.



BOTTERILL SALES

Newton, MB

204-871-5004

Rep for Landoll, Brillion, Icon, Geringhoff, IDig, Retriever, HitchDoc, Sunco, Remlinger, Monosem, The Perfect Treesaw and GroundUp Ag!

Check botterillsales.com for more information.

Grow informed.

With the new web series:

AGGronomyTV

AgCanada.com is proud to present this new informative web video series. AGGronomyTV is a series of videos that covers today's top issues related to soil management and crop production.

Sponsored by



Scan the code or visit the website for more information

www.agcanada.com/aggronomytv

AIR PLANTERS & CARTS



SALFORD

salfordgroup.com



**INDEPENDENT
SERIES &
VALMAR
APPLICATION**

BBI SPREADERS



**AERWAY
TILLAGE &
PASTURE
MANAGEMENT**



**AERWAY
TILLAGE**



**INDEPENDENT
SERIES**



**CONVENTIONAL
TILLAGE**



SEEDING



**COMMODITY
CARTS**



**BBI
SPREADERS**



**VALMAR
APPLICATION**

Find your local dealer at salfordgroup.com

Manitoba • Ontario • 1-866-442-1293



DESIGNED TO DO MORE.

With a 1300 bushel tank, HP auger technology, and Brandt's corner auger design for unmatched visibility, reach and clearance, the **Brandt 1322XR GrainCart** is built to maximize your harvest potential. **That's Powerful Value. Delivered.**

brandt.ca | 1-866-427-2638

Brandt

TECHNOLOGICAL INNOVATION IS ALWAYS ON THE MOVE



Your dealers

Alberta

Noble Equipment Ltd
Nobleford
Tel : 403 824-3020

Manitoba

H&L Motors H&L Motors
Glenboro Steinbach
Tel : 204 827-2112 Tel : 204 326-6982

Visit our website
www.deutz-fahrincanada.com

Lee's Service Centre
Pierson
Tel : 204 634-2293

Dealership available
Contact Yves Daoust - Tel: 450 377-0956

 SAME DEUTZ-FAHR



 **WOLVERINE Semi-Truck & Trailer Sales**
WE BUY USED SEMI-TRUCKS & TRAILERS



FOR ALL YOUR USED SEMI-TRUCK, TRAILER, FLAT DECK, & GRAIN TRAILER NEEDS

We do all type of trailer repairs, rebuild grain trailers (alum. or steel), safety, & paint. We build tandem axle converter dollies & single axle dollies for tandem grain truck applications. We do tri-drive conversions, bunk removal & frame stretching. We do custom welding & manufacturing; including heavy equipment, aluminum, steel, cast, & stainless steel. We also mount third axles & lift axles.

Ph: 204-325-4966 Fax: 204-325-6882

Cell: 204-362-0116 • Email: bdpuller@mts.net • Website: www.wolverineindustries.com

2016 *EVENTS* *CALENDAR*

JANUARY

| | | | |
|---------|---|-------------|---|
| 5 – 6 | 22nd Annual Southwest Agricultural Conference Ridgetown, ON | 12 – 14 | National Potato Expo Las Vegas, NV |
| 5 – 7 | Keystone Farm Show York, PA | 12 – 14 | Fort Wayne Farm Show Fort Wayne, IN |
| 5 – 7 | Dakota Farm Show Vermillion, SD | 12 – 14 | Dairy Farmers of Ontario Annual Meeting Toronto, ON |
| 5 – 7 | Topeka Farm Show Topeka, KS | 12 – 14 | Banff Pork Seminar Banff, AB |
| 5 – 9 | North American Beekeeping Conference & Trade Show Ponte Vedra Beach, FL | 13 – 14 | Midwest Farm Show LaCrosse, WI |
| 6 – 7 | Northern Illinois Farm Show DeKalb, IL | 13 – 14 | Northeast Nebraska Farm & Equipment Show Norfolk, NE |
| 6 – 7 | Manitoba – North Dakota Zero Till Workshop and Trade Show Dickson, ND | 13 – 15 | Virginia Farm Show Fishersville, VA |
| 7 – 21 | National Western Stock Show Denver, CO | 14 – 16 | London Wine & Food Show London, ON |
| 8 | Walnut Trade Show Yuba City, CA | 14 – 16 | Ontario Beef Conference London, ON |
| 8 – 9 | KNID Agrifest Farm Show Enid, OK | 14 – 16 | Global Forum for Food and Agriculture Berlin, Germany |
| 8 – 9 | Minnesota Organic Farming Conference St. Cloud, MN | 15 – 16 | Agricultural Excellence Conference Regina, SK |
| 9 – 16 | Pennsylvania Farm Show Harrisburg, PA | 15 – Feb. 6 | Fort Worth Stock Show & Rodeo Forth Worth, TX |
| 10 – 13 | American Farm Bureau Federation Annual Convention Orlando, FL | 15 – Feb. 6 | Southwestern Exposition and Livestock Show Fort Worth, TX |
| 11 – 15 | Canadian International Turfgrass Conference & Trade Show Toronto, ON | 17 – 19 | Quad Cities Farm Equipment Show Rock Island, IL |
| 11 – 16 | Western Canadian Crop Production Show Saskatoon, SK | 19 | Dry Bean & Sugar Beet Symposium Saginaw, MI |
| 11 – 16 | Saskatchewan Pulse Growers Pulse Days Saskatoon, SK | 19 – 20 | Minnesota Pork Conference Minneapolis, MS |
| 11 – 16 | Manitoba Beef & Forage Day's Manitoba | 19 – 20 | Rice Lake Farm Show Cedar Mall Rice Lake, WI |
| 12 – 13 | Crop Sphere 2016 Saskatoon, SK | 19 – 21 | Eastern Idaho Ag Expo Pocatello, ID |
| 12 – 14 | Salon de l'Agriculture Saint-Hyacinthe, QC | 19 – 21 | Western Idaho Ag Expo Pocatello, ID |

| | | | |
|---------|--|-------------|--|
| 19 – 21 | Empire State Producers Expo Syracuse, NY | 26 – 28 | Northwest Agricultural Show Portland, OR |
| 19 – 21 | Manitoba Ag Days Brandon, MB | 26 – 28 | Colorado Farm Show Greeley, CO |
| 19 – 23 | EcoFarm Conference Pacific Grove, CA | 26 – 28 | International Production & Processing Expo Atlanta, GA |
| 20 – 22 | Saskatchewan Beef Conference Saskatoon, SK | 26 – 28 | Farm Tech 2016 Edmonton, AB |
| 21 – 23 | Heart of America Dairy Expo Springfield, MO | 27 – 28 | Iowa Pork Congress Des Moines, IA |
| 21 | Georgia Peanut Farm Show & Conference Tifton, GA | 27 – 28 | Midwest Ag Expo – Illinois Gifford, IL |
| 21 – 22 | Garden City Farm & Ranch Show Garden City, KS | 27 – 29 | National Cattlemen's Beef Association Trade Show San Diego, CA |
| 21 – 23 | Northern Plains Sustainable Agriculture Society Winter Conference Aberdeen, SD | 27 – 29 | Sioux Empire Farm Show Sioux Falls, SD |
| 22 – 23 | Canadian Bull Congress Camrose, AB | 27 – 29 | Sioux Falls Farm Show Sioux Falls, SD |
| 24 – 27 | Dairy Forum 2016 Phoenix, AZ | 27 – 29 | KMOT Ag Expo Minot, ND |
| 25 – 26 | Northern Pulse Growers Annual Convention Minot, ND | 28 – 30 | Pacific Agriculture Show Abbotsford, BC |
| 25 – 26 | Scotia Horticulture Congress 2016 Nova Scotia | 28 – 30 | Salon de la Machinerie Quebec City, QC |
| 26 – 27 | No Till on the Plains Winter Conference Salina, KS | 28 – 30 | Ag Pro Expo Orlando, FL |
| 26 – 27 | Manitoba Young Farmers Conference Winnipeg, MB | 28 – 30 | Power Show Ohio Columbus, OH |
| 26 – 28 | Manitoba Potato Production Days Brandon, MB | 28 – 31 | Guelph Organic Conference Guelph, ON |
| 26 – 28 | International Poultry Expo and International Feed Expo Atlanta, GA | 28 – 31 | Organic Beekeepers Conference Guelph, ON |
| | | 30 – Feb. 2 | ASTA's Vegetable & Flower Seed Conference Anaheim, CA |
| | | 31 – Feb. 6 | NAFDMA Farming Convention Vancouver, BC |



FEBRUARY

| | |
|---------|--|
| 1 – 6 | Fort Worth Stock Show & Rodeo Forth Worth, TX |
| 1 – 6 | Southwestern Exposition and Livestock Show Forth Worth, TX |
| 1 – 6 | NAFDMA Farming Convention Vancouver, BC |
| 2 | ASTA's Vegetable & Flower Seed Conference Anaheim, CA |
| 2 – 3 | Greater Wisconsin Farm Show Wisconsin |
| 2 – 4 | 2016 Mid Atlantic Fruit & Vegetable Convention Hershey, PA |
| 2 – 4 | Colusa Farm Show Colusa, CA |
| 2 – 4 | Iowa Power Farm Show Des Moines, IA |
| 2 – 4 | Spokane Ag Expo Spokane, WA |
| 2 – 4 | Nebraska Power Farming Show Lincoln, NE |
| 2 – 6 | 2016 Hoof Health Care Summit Cincinnati, OH |
| 3 – 4 | North Platte Area Farm & Ranch Expo North Platte, NE |
| 3 – 4 | Buffalo Bill Farm & Ranch Expo North Platte, NE |
| 3 – 5 | Southern Farm Show Raleigh, NC |
| 4 – 5 | Manitoba Beef Producers AGM Brandon, MB |
| 4 – 5 | Manitoba Swine Seminar Winnipeg, MB |
| 4 – 6 | Western New York Farm Show Hamburg, NY |
| 8 – 10 | Agricultural Equipment Technology Conference Louisville, KY |
| 9 – 10 | Oilseed Congress Europe Barcelona, Spain |
| 9 – 11 | World Ag Expo Paris, TX |
| 9 – 11 | Tulare World Ag Expo Tulare, CA |
| 10 – 11 | Wild Oats Grainworld 2016 Winnipeg, MB |
| 10 – 11 | Manitoba Special Crops Symposium Winnipeg, MB |
| 10 – 11 | CropConnect Conference Winnipeg, MB |

| | |
|-------------|--|
| 10 – 13 | National Farm Machinery Show Louisville, KY |
| 11 – 28 | San Antonio Livestock Show San Antonio, TX |
| 12 – 14 | Saskatoon Equine Expo Saskatoon, SK |
| 13 – 21 | Mid – America Alfalfa Expo Kearney, NE |
| 13 – 21 | Nebraska Cattlemens Classic Kearney, NE |
| 14 – 15 | KFYR Radio Agri International Trade Show Bismarck, ND |
| 15 – 18 | International Crop Expo Grand Forks, ND |
| 16 | Northwest Iowa Ag Outlook Conference and Trade Show Spencer, IO |
| 16 – 17 | Prairie Conservation & Endangered Species Conference Saskatoon, SK |
| 16 – 18 | CAAR Conference Saskatoon, SK |
| 17 – 18 | Ontario Fruit & Vegetable Conference & Expo Niagara Falls, ON |
| 17 – 19 | Alberta Beef Conference Red Deer, AB |
| 17 – 19 | Agri Visions Farm Trade Show Lloydminster, SK |
| 18 – 20 | Montana Agri-Trade Exposition Billings, MT |
| 21 – 24 | The Rental Show Atlanta, GA |
| 23 – 25 | TechCon North America Albuquerque, NM |
| 23 – 25 | Central Minnesota Farm Show St. Cloud, MN |
| 24 – 26 | Ag Expo & The North American Seed Fair Lethbridge, AB |
| 25 – 26 | Idaho Hay and Forage Conference Burley, ID |
| 25 – 27 | New York Farm Show Syracuse, NY |
| 26 – 27 | Mid – South Farm & Gin Show Memphis, TN |
| 26 – 27 | Canadian Pro Rodeo Claresholm, AB |
| 26 – 28 | Western Farm Show & Championship Tractor Pull Kansas City, MO |
| 28 – Mar. 1 | CRFA Show Toronto, ON |
| 28 – Mar. 3 | Global Food & Safety Conference 2016 Berlin, Germany |

27 – Mar. 6 **International Agricultural Show**
Paris, France

28 – Mar. 11 **San Antonio Livestock Show**
San Antonio, TX

MARCH

1 – 3 **Hawkeye Farm Show**
Cedar Falls, IA

1 – 3 **Canola Council of Canada
Convention**
San Diego, CA

1 – 3 **Beef Safety Summit**
Dallas, TX

1 – 3 **Global Food & Safety
Conference 2016**
Berlin, Germany

1 – 4 **International Dairy & Meat
Industry Conference**
Moscoe, Russia

1 – 6 **International Agricultural Show**
Paris, France

1 – 11 **San Antonio Livestock Show**
San Antonio, TX

2 – 3 **East Central Farm Show**
Lindsay, ON

2 – 4 **Western Fair Farm Show**
London, ON

2 – 4 **London Farm Show**
London, ON

2 – 4 **GLOBE2016**
Vancouver, BC

3 – 4 **Global Agricultural Summit**
Sioux City, IA

3 – 5 **Commodity Classic**
New Orleans, LA

3 – 5 **Water Expo 2016**
India

5 – 6 **The Southern Select
Alpaca Show**
Sevierville, TN

5 – 6 **CT Horse Symposium**
Storrs, CT

5 – 7 **Atlantic Farm Mechanization
Show**
Moncton, NB

5 – 12 **North Dakota Winter Show**
Valley City, ND

6 – 7 **2016 Lloydminster Exhibition**
Lloydminster, SK

8 – 9 **Eau Claire Farm Show**
Eau Claire, WI

8 – 10 **Ottawa Valley Farm Show**
Ottawa, ON

8 – 11 **FoodEx**
Japan

8 – 11 **Western Canadian Dairy Seminar**
Saskatoon, SK

9 – 10 **Triumph of Agriculture Expo
Farm & Ranch Show**
Omaha, NE

9 – 10 **Wichita Falls Ranch &
Farm Expo**
Wichita, TX

9 – 13 **Natural & Organic Expo**
Anaheim, CA

11 – 13 **Expo mager sante et vire vert**
Montreal, QC

11 – 13 **Peace Country Classic
Agri – Show**
Grand Prairie, AB

11 – 20 **Canada Blooms**
Toronto, ON

12 **Claresholm Rodeo**
Claresholm, AB

14 – 15 **Midwest Poultry Convention**
Minneapolis, MN

15 **National Agriculture Week**
Canada

15 **National Agriculture Day**
Canada

16 – 17 **Professional Dairy Producers of
Madison Conference**
Madison, WI

16 – 17 **International Sugar Beet
Institute**
Grand Forks, ND



| | |
|-------------|---|
| 17 – 18 | The Calgary Green Expo Calgary, AB |
| 17 – 19 | North American Farm & Power Show (Outdoor) Owatonna, MN |
| 18 – 20 | Northwest Horse Fair & Expo Albany, NY |
| 19 – 20 | Central Alberta Family Expo Red Deer, AB |
| 20 – 23 | California Seed Association Annual Convention Napa, CA |
| 21 | Grain Farmers of Ontario Convention London, ON |
| 25 – 27 | All Equine Show 2016 London, ON |
| 26 – 28 | Northlands Farm & Ranch Show Edmonton, AB |
| 27 – 29 | Lloydminster Showcase Lloydminster, SK |
| 28 – 29 | Advancing Women Conference West Calgary, AB |
| 28 – 29 | UCVM Cattle Conference Calgary, AB |
| 28 – Apr. 2 | Royal Manitoba Winter Fair Brandon, MB |
| 28 – Apr. 2 | Manitoba Livestock Expo Brandon, MB |
| 29 – 31 | Mid – American Farm Expo Salina, KS |
| 29 – 31 | Wisconsin Public Service Farm Show Osh Kosh, WI |

APRIL

| | |
|-------|--|
| 1 – 2 | Royal Manitoba Winter Fair Brandon, MB |
| 1 – 2 | Manitoba Livestock Expo Brandon, MB |
| 1 – 3 | Easter Light Horse Riding Clinic Lloydminster, SK |
| 5 – 6 | London Swine Conference London, ON |
| 6 – 7 | Canadian Dairy XPO Stratford, ON |
| 6 – 7 | The London Poultry Show & Exhibition London, ON |
| 6 – 8 | FEMA Spring Conference & Supplier Showcase Kansas City, MO |
| 6 – 8 | Great Bend Farm and Ranch Expo Great Bend, KS |

| | |
|---------|---|
| 6 – 10 | Aggie Days Calgary, AB |
| 8 – 10 | Expo mager sante et vire vert Quebec City, QC |
| 8 – 10 | Texas & Southwestern Cattle Raisers Convention & Trade Show Fort Worth, TX |
| 8 – 10 | Gardenscape Saskatoon, SK |
| 8 – 10 | The Good Food & Drink Festival Toronto, ON |
| 8 – 10 | Canadian Pro Rodeo Medicine Hat, AB |
| 9 | Ag in the City Winnipeg, MB |
| 9 – 10 | 2016 Alpaca Ontario Spring Show Orangeville, ON |
| 9 – 11 | Canadian National Select Sale of Alpacas Red Deer, AB |
| 9 – 14 | National 4-H Conference Washington, DC |
| 11 – 12 | Western Safety Conference Vancouver, BC |
| 11 – 14 | International Bio Mass Conference & Expo Charlotte, NC |
| 12 – 14 | Canadian Product Marketing Association Annual Convention & Trade Show Calgary, AB |
| 13 – 15 | Agri-Marketing Conference & Trade Show Kansas City, MO |
| 13 – 15 | SIAL Canada Montreal, QC |
| 14 – 16 | Oklahoma City Farm Show Oklahoma City, OK |
| 15 – 17 | Virginia Beef Expo Harrisonburg, VA |
| 15 – 17 | Midwest Horse Show Madison, WI |
| 15 – 17 | California Antique Farm Equipment Show Tulare, CA |
| 15 – 17 | Living Green Expo Ottawa, ON |
| 17 | Olds Spring Classic Steer & Heifer Show Olds, AB |
| 16 – 17 | Parkland Outdoor Show and Expo Yorkton, SK |
| 20 – 21 | Dairy Classic Championship Show Calgary, AB |

| | |
|------------|--|
| 20 – 23 | Holstein Canada National Convention Banff, AB |
| 21 – 24 | The Mane Event Red Deer, AB |
| 22 | EARTH DAY Canada |
| 22 – 23 | Canadian Pro Rodeo Dawson Creek, BC |
| 22 – 24 | Canadian Pro Rodeo Camrose, AB |
| 22 – 24 | Canadian Pro Rodeo Coleman, AB |
| 22 – 24 | Kananaskis Rodeo Kananaskis, AB |
| 22 – 24 | Minnesota Horse Expo 2016 St. Paul, MN |
| 22 – 24 | Waterloo Region Food & Drink Show Kitchener, ON |
| 24 – 26 | Camrose Spring Classic Pro Rodeo Camrose, AB |
| 25 – 27 | The 2016 Canadian Environmental Conference & Trade Show CANECT Toronto, ON |
| 26 – 27 | Aggie Days Lethbridge, AB |
| 29 – May 1 | EAT Vancouver Vancouver, BC |
| 29 – May 1 | Canadian Pro Rodeo Drayton Valley, AB |

MAY

| | |
|---------|--|
| 1 | EAT Vancouver Vancouver, BC |
| 1 | Canadian Pro Rodeo Drayton Valley, AB |
| 1 – 3 | Bakery Congress 2016 Montreal, QC |
| 4 – 6 | International Conference on Renewal Energies Madrid, Spain |
| 5 – 7 | Canadian Pro Rodeo Stavely, AB |
| 6 – 7 | Taste of Spring Regina, SK |
| 6 – 8 | Spruce Meadows May Class Calgary, AB |
| 7 | Vesna Festival Saskatoon, SK |
| 10 – 12 | Ozwater 16 Melbourne, Australia |
| 12 | Red River Heritage Fair Winnipeg, MB |

| | |
|---------|--|
| 13 – 23 | Canadian Tulip Festival Ottawa, ON |
| 14 | Iroquois Steeplechase Nashville, TN |
| 15 – 18 | World Seed Congress 2016 Uruguay |
| 13 – 17 | National Beef Expo 2016 United Kingdom |
| 17 – 19 | Annual Canadian Meat Council Conference Ottawa, ON |
| 19 – 20 | International Conference on Animal & Dairy Sciences Berlin, Germany |
| 19 – 22 | 2016 Global Pulse Convention Izmir, Turkey |
| 20 – 23 | Cloverdale Rodeo & Country Fair Surrey, BC |
| 21 – 23 | Canadian Pro Rodeo Falkland, BC |
| 24 – 26 | 2016 Irrigation Australia International Conference & Exhibition Melbourne, Australia |
| 22 – 25 | Tech Connect World 2016 Washington, DC |
| 25 – 27 | International Conference on Environment & Renewable Energy Munich, Germany |
| 25 – 29 | Grand Prairie Stompede Grand Prairie, AB |
| 25 – 30 | Annapolis Valley Apple Blossom Festival Annapolis Valley, NS |
| 26 – 29 | Canadian Pro Rodeo Leduc, AB |
| 28 | Country Connections Spring Fair Alberta |

JUNE

| | |
|--------|---|
| 1 – 30 | World Dairy Month Worldwide |
| 3 – 4 | Canadian Pro Rodeo Wildwood, AB |
| 3 – 5 | Annual Conference & Trade Show Winnipeg, MB |
| 4 – 5 | Canadian Pro Rodeo Hand Hills, AB |
| 4 – 5 | The Great Canadian Cheese Festival Picton, ON |
| 4 – 6 | Lloydminster 4-H Expo Lloydminster, SK |

| | |
|---------|--|
| 5 – 10 | SATA Annual Convention Lucerne, Switzerland |
| 6 – 9 | BIO International Conference San Francisco, CA |
| 6 – 11 | 2016 National Sheep Show & Sale Minot, ND |
| 8 – 10 | World Pork Expo and Conference Des Moines, IA |
| 8 – 12 | Spruce Meadows National Calgary, AB |
| 8 – 12 | Manitoba Summer Fair Brandon, MB |
| 8 – 12 | Mondial de la Biere Montreal 2016 Montreal, QC |
| 9 – 12 | Canadian Angus Association Convention Quebec |
| 10 – 11 | Niverville Country Fair Niverville, MB |
| 10 – 11 | Brooks Rodeo Brooks, AB |
| 10 – 11 | Lee Park Rodeo Lee Park, AB |
| 10 – 12 | Western States Horse Expo Sacramento, CA |
| 10 – 12 | Lea Park Pro Rodeo Lea Park, BC |
| 11 – 12 | Rocky Mountain House Rodeo Rocky Mountain House, AB |
| 10 – 13 | New Zealand Agricultural Field Days Hamilton, New Zealand |
| 11 – 14 | Innisfail Rodeo Innisfail, AB |
| 12 – 14 | Canadian Poultry & Egg Processors Convention Halifax, NS |
| 14 – 17 | Beef Improvement Federation Annual Convention Manhattan, KS |
| 15 – 17 | Western Canada Farm Progress Show Regina, SK |
| 15 – 17 | 2016 Worlds Tea Expo Las Vegas, NV |
| 15 – 18 | Nebraskaland Days North Platte, NE |
| 16 – 19 | Innisfail Rodeo Innisfail, AB |
| 17 – 18 | Annual Ontario Pork Congress Stratford, ON |
| 17 – 18 | Peony Show Regina, SK |
| 17 – 26 | Red River Exhibition Winnipeg, MB |



| | |
|-------------|---|
| 18 – 22 | American Seed Trade Association Annual Convention Portland, OR |
| 18 – 19 | Annual North Dakota Farm Toy Show North Dakota |
| 20 – 23 | International Fuel Ethanol Workshop & Expo Milwaukee, WI |
| 22 – 23 | Ontario Pork Congress Stratford, ON |
| 22 – 26 | Wainwright Rodeo Wainwright, AB |
| 24 – 26 | Sundre Rodeo Sundre, AB |
| 26 – July 1 | Junior National Charolais Show Springfield, MO |
| 27 – 29 | 5th International Conference on Agriculture Cape Town, South Africa |
| 27 – July 1 | National Holstein Convention Sarasota Springs, NY |
| 27 – July 3 | Ponoka Stampede Ponoka, AB |
| 28 – July 2 | Frontier Days Fair & Rodeo Swift Current, SK |
| 29 – July 3 | Airdrie Rodeo Airdrie, AB |
| 30 – July 2 | Dairy & Meat Expo New Orleans, LA |
| 30 – July 3 | Annual Williams Lake Stampede Williams Lake, BC |
| 30 – July 3 | Dauphin CountryFest Dauphin, MB |
| 30 – July 5 | Spruce Meadows National Calgary, AB |

JULY

| | |
|--------|--|
| 1 | Junior National Charolais Show Springfield, MO |
| 1 – 2 | Frontier Days Fair & Rodeo Swift Current, SK |
| 1 – 2 | Dairy & Meat Expo New Orleans, LA |
| 1 – 3 | Canadian Rockies International Rodeo Calgary, AB |
| 1 – 3 | Antique Tractor Gas Engine & Farm Equipment Show Sherkston, ON |
| 1 – 3 | National Holstein Convention St. Charles, IL |
| 1 – 3 | Ponoka Stampede Ponoka, AB |
| 1 – 3 | Dauphin CountryFest Dauphin, MB |
| 1 – 3 | Annual Williams Lake Stampede Williams Lake, BC |
| 1 – 3 | Ponoka Canadian Professional Rodeo Ponoka, AB |
| 1 – 3 | Vegreville Pysanka Festival Vegreville, AB |
| 1 – 3 | Airdrie Rodeo Airdrie, AB |
| 1 – 5 | Spruce Meadows North American Calgary, AB |
| 4 – 10 | Western Festival Saint Quentin, NB |
| 6 – 8 | Annual Pulse & Special Crops Convention Toronto, ON |
| 6 – 8 | Canadian Seed Growers Association Annual Meeting Clear Lake, MB |
| 6 – 9 | Yorkton Summer Fair Yorkton, SK |
| 7 – 10 | Lodi Agricultural Fair Lodi, CA |
| 7 – 17 | Expo Agricole Trois Rivières, QC |
| 7 – 17 | Quebec City Summer Festival Quebec City, QC |
| 8 – 9 | Coronation Rodeo Coronation, AB |
| 8 – 10 | Benalto Rodeo Benalto, AB |
| 8 – 10 | Taber Rodeo Taber, AB |
| 8 – 10 | Ontario Horticultural Convention Ancaster, ON |

| | |
|---------|---|
| 8 – 10 | Carman Country Fair Carman, MB |
| 8 – 13 | Praireland Junior Ag Show – Regional Judging Competition Saskatoon, SK |
| 8 – 13 | Praireland Junior Ag Show – Beef Dairy Sheep Show Saskatoon, SK |
| 8 – 13 | CSTA 93rd Annual Meeting – Canada Seed Trade Association Conference Saskatoon, SK |
| 8 – 17 | Calgary Stampede Calgary, AB |
| 9 – 15 | Junior National Hereford Expo Madison, WI |
| 12 – 13 | Bioenergy 2016 Washington, DC |
| 10 – 13 | CSTA Annual Meeting Vancouver, BC |
| 11 – 13 | Nipawin Exhibition Nipawin, SK |
| 12 – 15 | European International Farming Systems Symposium Agro 2016 Newport, U.K. |
| 13 | Kinsella Rodeo Kinsella, AB |
| 13 – 16 | Colonial Days Lloydminster, SK |
| 14 – 17 | Craven Country Jamboree Craven, SK |
| 15 – 17 | South Country Fair Lethbridge, AB |
| 15 – 17 | TeePee Creek Stampede Grand Prairie, AB |
| 16 | Hartland Potato Festival Hartland, NB |
| 17 – 22 | International Rangeland Congress Saskatoon, SK |
| 19 – 21 | Ag In Motion Saskatoon, SK |
| 19 – 21 | Wisconsin Farm Technology Days West Allis, WI |
| 20 – 23 | Maple Creek Rodeo Maple Creek, SK |
| 23 – 24 | Kennedy Rodeo Kennedy, SK |
| 20 – 24 | Westerner Days Fair Red Deer, AB |
| 20 – 22 | Conference on Agriculture Cape Town, South Africa |
| 21 – 24 | Manitoba Stampede & Exhibition Morris, MB |
| 22 – 24 | Four State Farm Show Pittsburg, KS |



| | |
|-------------|--|
| 22 – 30 | North Dakota State Fair Minot, ND |
| 22 – 31 | Edmonton's Capital Ex Edmonton, AB |
| 22 – 31 | K – Days Edmonton, AB |
| 22 – 31 | Frontier Days Fair & Rodeo Swift Current, SK |
| 23 – 24 | Leduc Annual Exposition Leduc, AB |
| 27 | Oyen Rodeo Oyen, AB |
| 27 – 31 | Camrose Rodeo Camrose, AB |
| 28 – 30 | Medicine Hat Exhibition & Stampede Medicine Hat, AB |
| 30 | Cochrane Rodeo Cochrane, AB |
| 22 – 24 | Manitoba Sunflower Festival Altona, MB |
| 25 – Aug. 6 | World Horseshoe Tournament Montgomery, AB |
| 27 – 31 | Gimli Film Festival Gimli, MB |
| 27 – 31 | The Queen City Ex Regina, SK |
| 27 – 31 | Racine County Fair Union Grove, WI |
| 27 – 30 | Medicine Hat Exhibition & Stampede Medicine Hat, AB |
| 28 – 30 | Bonnyville Rodeo Bonnyville, AB |
| 28 – 31 | Rock the Harvest Austin, MB |
| 28 – 31 | Southeast Alaska State Fair Haines, Alaska |
| 28 – 31 | Annual Big Valley Jamboree Camrose, AB |
| 28 – 31 | Manitoba Threshermen's Reunion & Stampede Austin, MB |

| | |
|-------------|--|
| 28 – Aug. 6 | Expo de Saint-Hyacinthe Saint-Hyacinthe, QC |
| 29 – 31 | Manitoba Youth Beef Roundup Neepawa, MB |
| 29 – Aug. 1 | Icelandic Festival Gimli, MB |
| 30 – Aug. 1 | Steinbach Pioneer Days Steinbach, MB |
| 29 – Aug. 2 | Abbotsford Agrifair & Rodeo Abbotsford, BC |
| 29 – Aug. 3 | Strathmore Rodeo Strathmore, AB |
| 30 – Aug. 2 | Camrose Rodeo Camrose, AB |
| 30 | Bowden Rodeo Bowden, AB |
| 31 | Bruce Rodeo Bruce, AB |

AUGUST

| | |
|--------|--|
| 1 | Steinbach Pioneer Days Steinbach, MB |
| 1 | Icelandic Festival of Manitoba Gimli, MB |
| 1 | Abbotsford Agrifair & Rodeo Abbotsford, BC |
| 1 – 2 | Camrose Rodeo Camrose, AB |
| 1 – 2 | Abbotsford Agrifair & Rodeo Abbotsford, BC |
| 1 – 3 | Strathmore Rodeo Strathmore, AB |
| 1 – 6 | World Horseshoe Tournament Montgomery, AL |
| 1 – 7 | Expo de Saint-Hyacinthe Saint-Hyacinthe, QC |
| 1 – 15 | Folklorama Winnipeg, MB |
| 2 – 3 | High Prairie Rodeo High Prairie, AB |

| | | | |
|---------|---|--------------|--|
| 2 – 3 | LaCrete Rodeo LaCrete, AB | 19 – Sept. 5 | Canadian National Exhibition Toronto, ON |
| 2 – 4 | Minnesota Farmfest Redwood County, MN | 20 – 21 | Heritage Days East Grand Forks, MN |
| 2 – 6 | Prince Albert Annual Exhibition Prince Albert, SK | 20 – 22 | Lethbridge Rodeo Lethbridge, AB |
| 3 – 4 | North American Manure Expo London, OH | 21 – 28 | International Limousin Congress Ireland |
| 3 – 7 | Queen City Exhibition Regina, SK | 22 – 24 | ICC Conference on Clean Energy Montreal, QC |
| 4 – 14 | Wisconsin State Fair West Allis, WI | 23 – 25 | 3rd International Conference in Agricultural & Food Engineering Kuala Lumpur, Malaysia |
| 5 – 6 | 2016 Agricultural Fair & Trade Show Fort Vermilion, AB | 23 – 27 | Whoop It – Up Days Lethbridge, AB |
| 5 – 7 | Gladstone Agricultural Fair Gladstone, MB | 24 – 25 | Midwest Ag Industries Exposition Bloomington, IL |
| 6 – 7 | Grimshaw Rodeo Grimshaw, AB | 25 – 27 | Lethbridge Rodeo Lethbridge, AB |
| 8 – 11 | NAMA Boot Camp Kansas City, MO | 25 – Sept. 5 | Minnesota State Fair St. Paul, MN |
| 8 – 14 | Expo Agricole Quebec | 25 – Sept. 5 | The Great New York State Fair Syracuse, NY |
| 9 – 11 | Empire Farm Days Seneca Falls, NY | 26 – 28 | Okotoks Rodeo Okotoks, AB |
| 9 – 14 | The Saskatoon Exhibition Saskatoon, SK | 26 – 28 | Poultry and Livestock Expo India |
| 11 – 14 | Napan Agricultural Show Napan, NB | 26 – 28 | Morden Corn & Apple Festival Morden, MB |
| 11 – 20 | Old Home Week Charlottetown, PE | 26 – 28 | Provincial Plowing March & Agriculture Fair Dundas, PE |
| 11 – 21 | Illinois State Fair Springfield, IL | 30 – Sept. 1 | Farm Progress Hay Expo Decatur, IL |
| 12 – 14 | Winkler Harvest Festival Winkler, MB | 31 – Sept. 4 | Armstrong Rodeo Armstrong, BC |
| 12 – 14 | Dawson Creek Rodeo Dawson Creek, BC | 31 – Sept. 4 | Wrangler Canadian Tour Shootout Armstrong, BC |
| 15 – 18 | Canadian Fertilizer Institute Annual Conference Vancouver, BC | 31 – Sept. 4 | Interior Provincial Exhibition & Stampede Armstrong, BC |
| 16 – 18 | Canada's Outdoor Farm Show Woodstock, ON | | |
| 16 – 18 | Ag Progress Days Penn State University, PA | | |
| 16 – 18 | Dakotafest Mitchell, SD | | |
| 17 – 18 | Citrus Expo Fort Meyers, FL | | |
| 17 – 20 | Jasper Rodeo Jasper, AB | | |
| 19 – 21 | Cranbrook Rodeo Cranbrook, BC | | |
| 19 – 21 | Pincher Creek Rodeo Pincher Creek, AB | | |
| 19 – 28 | The Capital Fair Ottawa, ON | | |



SEPTEMBER

| | |
|-------------|---|
| 1 | Farm Progress Hay Expo Decatur, IL |
| 1 – 5 | The Great New York State Fair Syracuse, NY |
| 1 – 5 | Canadian National Exhibition Toronto, ON |
| 1 – 4 | 116th Annual Interior Provincial Exhibition & Rodeo Armstrong, BC |
| 1 – 4 | Wrangler Canadian Tour Shootout Armstrong, BC |
| 1 – 5 | Minnesota State Fair Minneapolis, MN |
| 3 – 4 | Merritt Rodeo Merritt, BC |
| 6 – 12 | New Brunswick Provincial Exhibition Fredericton, NB |
| 9 – 10 | The Green World Brno, Czech Republic |
| 9 – 11 | Atlantic Balloon Fiesta Sussex, NB |
| 9 – 11 | Charlotte County fall Fair St. Stephen, NB |
| 10 | Medicine Lodge Rodeo Medicine Lodge, AB |
| 12 – 14 | Australian Pulse Conference Tamworth, NSW |
| 12 – 14 | Big Iron Show Fargo, ND |
| 13 – 15 | Husker Harvest Days Grand Island, NE |
| 13 – 15 | Canada's Outdoor Farm Show Woodstock, ON |
| 15 – 18 | Liquid Feed Symposium Minneapolis, MN |
| 15 – 18 | International Dairy Show 2016 Chicago, IL |
| 16 – 18 | Olds Rodeo Olds, AB |
| 16 – 21 | IDF World Dairy Summit 2016 Rotterdam, The Netherlands |
| 18 | Manitoba Open Farm Day Manitoba |
| 18 – Oct. 4 | The Big E Springfield, MA |
| 20 – 21 | Livestock Asia 2016 Kuala Lumpur, Malaysia |
| 20 – 22 | Farm Science Review London, OH |
| 20 – 22 | NAMA's Fall Conference Raleigh, NC |

| | |
|-------------|--|
| 20 – 24 | International Plowing Match & Rural Expo Minto, ON |
| 23 – 24 | Brooks Rodeo Brooks, AB |
| 23 – 25 | Hanna Rodeo Hanna, AB |
| 23 – 25 | World Beef Expo 2016 Burnett, WI |
| 23 – 25 | 2016 World Beef Expo Milwaukee, WI |
| 25 – 27 | TFI World Fertilizer Conference San Diego, CA |
| 27 – Oct. 3 | International Conference on Clean Energy Saskatoon, SK |
| 28 | World School Milk Day Worldwide |
| 29 – Oct. 1 | Premier Wine Show Saskatoon, SK |
| 29 – Oct. 2 | Markham Fair Markham, ON |
| 30 – Oct. 1 | Pro Rodeo Canada Series Final Calgary, AB |

OCTOBER

| | |
|---------|--|
| 1 | Premier Wine Show Saskatoon, SK |
| 1 | Pro Rodeo Canada Series Final Calgary, AB |
| 1 – 2 | Markham Fair Markham, ON |
| 1 – 2 | Metcalfe Fair Metcalfe, ON |
| 1 – 3 | International Conference on Clean Energy Saskatoon, SK |
| 1 – 4 | The Big E Springfield, MA |
| 4 – 8 | World Dairy Expo Madison, WI |
| 5 – 6 | Greenhouse Conference Niagara Falls, ON |
| 6 – 12 | Norfolk County Fair & Horse Show Norfolk County, ON |
| 7 – 9 | Ozark Fall Farmfest Springfield, MO |
| 7 – 10 | Rockton World's Fair Rockton, ON |
| 10 – 15 | North American Belgian Championship Horse Show Springfield, MA |
| 13 – 15 | 3I Show Dodge City, KS |

| | |
|---------|--|
| 14 – 16 | Bala Cranberry Festival Bala Muskoka, ON |
| 18 – 20 | Sunbelt Ag Expo Moultrie, GA |
| 19 – 21 | Green Industry & Equipment Expo Louisville, KY |
| 19 – 21 | GIE & Expo Louisville, KY |
| 19 – 22 | National Fall FFA Convention & Expo Louisville, KY |
| 26 – 27 | South Texas Farm & Ranch Show Victoria, TX |
| 26 – 27 | IndAgra 2016 Bucharest, Romania |
| 28 – 30 | Manitoba Livestock Expo Brandon, MB |

NOVEMBER

| | |
|---------|---|
| 2 | EMDA Fall Convention & Showcase San Diego, CA |
| 4 – 13 | Royal Agricultural Winter Fair Toronto, ON |
| 6 – 7 | ASTA's Farm & Lawn Seed Conference Kansas City, MO |
| 7 – 11 | ASFMR's Agronomics Annual Meeting and Trade Show Indian Wells, CA |
| 8 – 10 | Wichita Farm and Ranch Show Park City, KS |
| 8 – 10 | CSTA Semi Annual Meeting Ottawa, ON |
| 9 – 13 | Canadian Finals Rodeo Edmonton, AB |
| 9 – 13 | Farmfair International Edmonton, AB |
| 12 – 14 | International Conference on Pulses PulsCon 2016 New Delhi, India |
| 14 – 16 | North American International Livestock Exposition Louisville, KY |
| 14 – 26 | Agritechnica 2016 Hanover, Germany |
| 9 – 12 | Agri Trade Red Deer, AB |
| 15 – 18 | Gateway Farm Expo Kearney, NE |
| 16 – 17 | McCook Farm & Ranch Expo McCook, NE |
| 17 – 18 | Green Industry Show & Conference Calgary, AB |

| | |
|-------------|--|
| 17 – 20 | Gourmet Food & Wine Expo Toronto, ON |
| 21 – 26 | Canadian Western Agribition Regina, SK |
| 21 – 26 | CPRA Agribition Pro Rodeo Regina, SK |
| 29 – Dec. 1 | Amarillo Farm & Ranch Show Amarillo, TX |
| 29 – Dec. 1 | North Dakota Farmers Implement Show Fargo, ND |
| 28 – Dec. 1 | Agricultural Retailers Association Conference & Expo Orlando, FL |
| 30 – Dec. 2 | Greater Peoria Farm Show Peoria, IL |
| 30 – Dec. 1 | PACKEX Montreal, QC |

DECEMBER

| | |
|---------|--|
| 1 | PACKEX Montreal, QC |
| 1 | North Dakota Farmers Implement Show Fargo, ND |
| 1 | Agricultural Retailers Association Conference & Expo Orlando, FL |
| 1 | Amarillo Farm & Ranch Show Amarillo, TX |
| 1 – 2 | Greater Peoria Farm Show Peoria, IL |
| TBA | Farm News Ag Show Fort Dodge, IA |
| 5 – 9 | ASTA's CSS & Seed Expo Chicago, IL |
| 6 – 7 | USA Rice Outlook Conference Memphis, TN |
| 6 – 9 | Corn, Sorghum & Soybean Seed Research Expo Chicago, IL |
| 6 – 8 | Nebraska Power Farming Show Lincoln, NE |
| 6 – 8 | Great Lakes Expo Grand Rapids, MI |
| 9 – 11 | Tulsa Farm Show Tulsa, OK |
| 14 – 16 | Indiana – Illinois Farm Equipment Show Indianapolis, IN |
| TBA | Prairie Livestock Show Winnipeg, MB |



2016

TRACTOR GUIDE

The 2016 Tractor Guide sponsored by

OK TIRE
Honestly driven.



Cash crop tractors

After five years of record-setting new equipment sales in North America and across most of the world, the pace of manufacturing on ag equipment assembly lines slowed considerably through 2015.



► By the end of September sales of rigid-frame tractors above 100 horsepower in Canada were down 10.5 per cent over the previous year. The number for 4-wheel drive tractors slumped even further, declining almost 30 per cent.

Reduced grain and oilseed prices seem to be the main reason demand for new tractors is slowing in the cash crop segment. Despite that, manufacturers have introduced new models and updates to existing tractor lines across most horsepower classes. But there weren't nearly as many major design changes introduced in 2015 as there have been in past years when demand for new tractors was at record-high levels.

This year the debut of John Deere's 4-track 9RX may have been the most anticipated of the new model introductions. At its annual dealer convention in 2014, the brand showed a pre-production 9RX prototype but wouldn't say when it would be released. This year, however, the announcement was finally made and 9RXs officially starting rolling out the factory doors.

Sales of used tractors have remained reasonably strong through 2015, especially for those machines with pre-emissions engines. And to help support used equipment sales across several product categories, all the major brands have introduced Certified Pre-Owned programs





that offer a manufacturer's warranty to selected late-model, used machines. Aggressive financing programs for new equipment also started popping up in 2015 for the first time in years. In the previous five seasons there was no real need to try and stimulate new tractor sales. They were humming along just fine without incentives. In fact, just keeping up with demand posed a challenge for most brands.

Going into the 2016 season, the good news for farmers is low interest rates and manufacturers incentives are making it possible to get a good deal on a new or used tractor. And there is a good selection of late-model, used machines on the market, offering buyers more tractor choices than they've had in years.

OK TIRE™
Service, Repair and Tires.

LET OUR BUSINESS GROW YOUR BUSINESS

At OK Tire, we understand the demands placed on today's farmers. That's why we service what we sell, and offer a full range of tires for tractors, combines, wagons, implements, even ATV's. We keep you moving so you can focus on growing your business.

For the latest specials, visit your local OK Tire or oktire.com





JCB

► In 2015, JCB updated its Fastrac tractor to better suit the needs of North American farmers. The new version is now called the 4000 Series and offers three models in the 160 to 220 horsepower range. The tractors still have a lightning fast 65 km/h speed rating.

With the 4000's equal-wheel design, full 4-wheel active suspension, central cab, air-over-hydraulic disc brakes with air brake trailer connections and rear platform capable of carrying a load of up to 4,000 kilograms (8,800 pounds), the tractors' design remains unique in the Canadian ag equipment marketplace.

4000 Series Fastracs use a new unibody-style chassis, which is also narrower than previous models. That helps give them what the company claims is a "best-in-class turning radius" of just over 10 metres. To further improve manoeuvrability, buyers can opt for standard front axle steering only or an optional feature that includes five different steering modes by incorporating rear axle steering. Also with the Fast Steer option, steering wheel sensitivity can be increased to only two full turns lock-to-lock to make the tractor easier to handle in confined spaces.



The 4000 Series will also appeal to mixed farmers because they now come ready for a front-end loader right from the factory. The 4-wheel suspension can be locked to increase stability when doing heavy front-end loader work.

All three Fastrac models use AGCO's 6.6 litre, six-cylinder diesel mated to a CVT transmission. In the hydraulics department, a 144 l/min. (38 g.p.m.), flow-on-demand, closed centre, piston pump delivers oil flow to implements while a separate gear pump keeps fluid supplied to the tractor steering system.

A more steeply sloped front hood improves forward visibility, and an updated cab includes a driver's seat that swivels 50 degrees right and 20 degrees left.





NEW HOLLAND

► This year New Holland grew its tractor line with the addition of two all-new models that fit into the new compact-chassis, mid-range horsepower category that is aimed at creating a more versatile tractor capable of a wide range of on-farm duties.

The new Heavy Duty T7 290 and T7 315 tractors were unveiled in early summer and are a hybrid between existing T7 and the larger T8 tractor lines. With 240 and 270 horsepower at the PTOs,

these tractors are well suited to PTO duties where the advantages of a heavier chassis and longer wheelbase aren't required, such as operating large square balers.

The T7 Heavy Duty tractors are fully auto guidance ready and compatible with New Holland's IntelliCruise large square baler automation feature.

Features include a class 4.75 saddle-mount suspended front axle, which is heavier than that on a



regular T7, but lighter than those used T8s. Along with that, a suspended cab and a whole new family of seats add to operator comfort.

Behind the six-cylinder FPT (Fiat Powertrain) diesel is the brand's mechanical Auto Command CVT transmission. Optional hydraulic capacity can hit 58 g.p.m. (That's about 220 l/min.)

One step up the horsepower ladder are the five Genesis T8 Series models. These front-wheel assist tractors offer 205 to 315 PTO horsepower. For growers that want better flotation, the three largest T8s are available as SmartTrax models.

They run on a larger diameter front wheel and a rear track module.

The brand also continues to offer tracked versions of the three largest articulated T9 models, the T9.600, T9.645 and T9.700, which hit 620 rated engine horsepower.

New Holland also made improvements to its PLM telematics system this year, introducing cloud-based two-way data transfer that uses cellular service, and it introduced the option of third-party limited access to data.





CASE IH

► New Holland's sister brand in the CNH family, Case IH, has also added comparable new tractors to its line that are close cousins to the T7 Heavy Duty. Case IH calls their models the Optum line and they offer the same 240 and 270 PTO horsepower ratings.

Just as the New Holland T7s can be equipped to work with that brand's large square balers, the Optum tractors can be paired to Case IH's LB4 Square balers through their Class 3 ISOBUS capability that accommodates the Feedrate Control system.

Optums also pair a Tier 4B FPT (Fiat Powertrain) six-cylinder diesel to a CVT transmission. Like all FPT diesels, these tractors rely on only SCR technology to meet emissions standards, omitting the need for cooled exhaust gas recirculation.

Along with auto guidance, the Optums are available with anti-lock disc brakes and an in-cab tire air pressure monitoring system.

To make them capable performers in the field, Optums come with three axle choices which allow for a variety of wheel spacings for row-crop work.

The axles can accommodate large single tires up to 900 millimetres wide.

The larger Magnum Series tractors offer more power on a longer wheelbase chassis to make them more capable field machines. And just like NH's T8 Series, three Magnum Row-trac models offer the same optional, larger diameter front wheel and rear track module combination.

Overall improvements to the 2016 Magnum tractor line include a heavy-duty brake option to increase wear life for tractors that regularly pull heavy loads, a high-mount road light option, a fuel tank cross over to reduce refuelling times, improvements to the CVT transmission software and a quieter hydrostatic pump.

Fitting in just below the Magnum in the Case IH family is the Puma line, which spans the 150 to 240 horsepower segment. It offers a couple of chassis sizes and 6.7 litre FPT diesels under the hoods. Pumas get a range of options similar to their big brothers, the Magnums.

For the 2016 model year, Pumas see some



enhancements. Those include an improved HVAC system in the cab for better climate control and an upgraded seat. They also get the same anti-lock brake option now available on the Magnums. The new body style used on Puma hoods means they can be removed without tools to make servicing easier and faster.

The brand's flagship tractor line is the articulated Steigers, which are available in wheeled,

Rowtrac and Quadtrac configurations. They get some overall improvements for 2016, too. Transmission shifting performance improves and buyers can opt for an improved LED work light package. An automatic differential lock, electric mirrors and improved GPS guidance debut along with an advanced steering system to reduce operator input and improve control on the road and in the field.





FENDT

► Fendt continues to offer its 700, 800 and 900 Series tractors to the North American cash crop segment.

The new line of 700 Series tractors, offering 145 to 240 maximum engine horsepower, were introduced in August of 2014. There are six models in this series. All are powered by Tier 4B-compliant Deutz diesels, making them the only tractors in AGCO's group of brands not to use AGCO Power engines. All



tractors are equipped with Fendt's own Vario CVT transmission.

With the release of the new 700s last year, the smaller models in the series were given the same heavier front axle that was previously only available on the larger 722 and 724. That gives all the tractors the ability to carry heavier weights on a front-end loader or the optional front-mounted, three-point hitch.

To help improve fuel efficiency, the 700s offer four 1000E PTO speeds, allowing the tractor to operate equipment at rated speed but at lower engine r.p.m.s.

Inside the cab, 700s come equipped with a 10.4-inch Varioterminal monitor, which is compatible with VarioGuide auto guidance, VarioDoc documentation software and Variotronic IM Implement Control.

Those same digital features are available on the 700's larger brothers, the 800 and 900 Series. To further help improve fuel efficiency, the larger models get Load Limit Control 2.0, which allows the transmission ratio to change based on the amount of engine speed drop when under load. The system also allows operators to give priority to a target ground speed or limit the engine load.

These tractors are also available with the brand's unique VarioGrip option. It allows the operator to change tire pressures right from the cab. Tire pressure can be lowered to maximize traction in the field then aired up again for road travel on the trip back to the farmyard.

The new 800s and 900s, which debuted a few months before the updated 700s, offer eight different models that span the 220 to 360 horsepower range.



MASSEY FERGUSON

► 2014 saw the introduction of new mid- and high-horsepower tractors from AGCO's Massey Ferguson brand. The company updated its previous 7600 and 8600 Series models and renamed them the 7700 and 8700.

Together these tractors span the 155 to 370 engine horsepower range. The five models in the 7700 Series take care of 155 to 255, while the five 8700s cover the 270 to 370 range.

Under the hoods of 8700 models is an AGCO Power 8.4 litre, six cylinder engine with twin turbos. Horsepower gets channelled through a

Dyna-VT CVT transmission. The smaller tractors in the 7700 Series use either 6.6 or 7.4 litre six-cylinder engines. With them, buyers get a choice of a Dyna-6 partial powershift transmission or Dyna-VT CVT.

The redesigned hood and grille help the CYCLAIR system cool engines in both lines without a large increase in cooling system size.

In the fall of 2014 the Jackson, Minnesota, assembly plant where Massey Ferguson and Challenger tractors are built, instituted new quality assurance tests that each tractor must pass before being





allowed to head out to customers. Tractors face PTO and chassis dyno evaluations along with a “jounce” test that shakes the tractor to simulate rough field conditions. It ensures all electrical and hydraulic connections are tight and the tractors are properly assembled before going out to customers.





CHALLENGER

► Close cousins of the Massey Ferguson tractors within the AGCO family are the wheeled Challenger models. They share similar designs and features with the red tractors, and in 2014 the MT500 and MT600 models received the same kinds of updates.

With the updates these tractors are now known as the MT500E and MT600E models. Like the MF 7700s, the five MT500E tractors use either a 6.6 or 7.4 litre AGCO Power diesel. A CVT or Auto-Power VI transmission handles the power output. The MT600E models use an 8.4 litre engine and CVT transmission combination.

The brand's articulated four-wheel drive models were also upgraded to the MT900E Series in 2014, getting a boost in hydraulic capacity to a maximum of 85 g.p.m. (321 l/min.). Upgrades to the MT900E cab interior include an optional leather heated and ventilated seat.

For 2015 Challenger introduced a limited-production version of its tracked MT700/MT800E models called the X-Edition, which have a unique "Midnight-black" paint scheme along with the brand's deluxe cab.







JOHN DEERE

► John Deere's 9RX articulated, four-track tractor debuted in 2015. The all-new offering based on the existing 9R Series platform includes four models spanning the 470 to 620 horsepower range. Along with Camso track modules, the 9RX debuted some other new features, including a suspended cab for improved operator comfort and an upgraded hydraulic system with a new maximum capacity of 115 g.p.m. (435 l/min.).

The smaller two 9RX models use Deere's 13.5 PowerTech engine, while the larger models are

powered by a QSX15 Cummins. All models will share the brand's e18 transmission with efficiency manager, which is also used in the wheeled 9R tractors.

Deere's 8R and 7R MFWD models don't get any major changes for the 2016 model year. But they do get the advantages of continuing improvements to field connectivity with Deere's telematics offerings. Deere's Machine Sync, which was originally introduced to allow combines and grain carts to work together, has been expanded to



allow combinations of equipment to work together in a field and share data, such as guidance lines and coverage maps.

And Deere introduced the EZ Ballast system for 7R Series tractors at the Agritechnica machinery expo in Hanover Germany in November. The 1.7 tonne weight can be attached or disconnected to the tractor in just a few seconds without getting out of the tractor cab.

Lower down the horsepower ladder, the green brand also made changes to its 6 Family line of tractors, upgrading the previous 6D models and re-designating them the 6E. Now, 6 Family models span the 105 to 215 horsepower range with three different levels of features.

To streamline data transfer from the field, Deere introduced the Mobile Data Transfer device, which connects USB ports on older Deere or non-Deere in-cab monitors to a wireless network. It allows for faster and easier transfer of data from tractors to a subscriber's cloud-based data storage.



MCCORMICK

► When Argo's McCormick brand unveiled the X7 Series tractors at Agritechnica in November of 2013, which topped out at 195 horsepower, it represented the newest and largest model series the company had yet shown as it undertook the process of revamping its entire tractor line. The following summer the first X7 to come to North America was shown at Canada's Farm Progress Show in Regina, Saskatchewan.

But even then the company made no secret of the fact there were more new models set to appear. In 2015 the company announced it

would introduce another model to the X7 line at Agritechnica in November. It is the X7.650 which is rated at 150 horsepower; and it brings the total number of X7 models to six.

But the company said it didn't plan to stop there. And it didn't. It also introduced the three-model X8 Series at Agritechnica in 2015. Equipped with a four-range CVT transmission, the X8 tractors top out at 301 rated engine horsepower. The X8s can push hydraulic capacity to 212 l/min. and up to 10 remote valves can be ordered.







MTZ

► The tractor brand formerly marketed in Canada under the Belarus brand name is back, with a new name and new North American distributor. The Belarus factory that builds these tractors markets them around the world under both the Belarus and MTZ brand names. (MTZ is an acronym for Minsk Tractor Works.) Because of legal ownership of the Belarus name in Canada

by the previous distributor, the new company decided to simply use the factory's alternate name brand, MTZ. But the tractors are the same.

Although it's still in the process of establishing dealers and getting its marketing up to speed in both Canada and the U.S., the company is offering three, six-cylinder, front-wheel assist models with 136, 150 and 212 engine





horsepower. But there is a promise of more models soon to arrive, with the brand expecting to add three more front-wheel assist tractors from 305 to 355 engine horsepower.

The new distributor is also offering parts support for older Belarus models.

And just like the previous Belarus models, simple, plain-Jane technology that's easy to repair without

sophisticated electronics is what MTZ is offering farmers once again. But they do offer features, like a 24F x 12R mechanical shuttle shift or 16F x 8R partial powershift transmissions, along with both 540 and 1,000 r.p.m. PTO.

Bringing one feature more common on European tractors, the MTZ models include an on-board air compressor with inflation hose as standard equipment.



VERSATILE

► Winnipeg-based Versatile offers three MFWD tractors in the 190 to 310 horsepower range

The brand's newest models at the high end of that power range offer the newest body style. That new design improves forward visibility by 35 per cent, because of the steep sloping hood. Keeping with the brand's long-standing tradition, all its machines continue to use Cummins engines. These models use the QSL 9 litre, while the smaller tractors use either a Cummins QSB 6.7 or QSC 8.3 litre version. Versatile is still taking advantage of its authorization to continue to use Tier 4 Interim engines in some of its machines for

a limited time, rather than having to fully upgrade to Tier 4 Final-compliant diesels just yet.

Power from those engines gets channeled through 16F x 9R full powershift transmissions in the six largest tractors, while the three smallest use a partial powershift with shuttle-shift feature.

The standard HQ cab or more luxurious Deluxe version offer 73 square feet of window glass.

Versatile four-wheel drive models, which include the rubber-belted Delta Tracks, now top out at 550 horsepower.





DON'T MISS THE SHOW IN 2016!



Plan to visit **Ag in Motion** –
Western Canada's only outdoor farm expo!

July 19 – 21, 2016 15 min. NW of Saskatoon

Join us at the second annual **Ag in Motion** – a unique opportunity to get up close and personal with today's agricultural technology. Experience live demonstrations of field equipment, crops, livestock and services all together on 320 acres near Saskatoon. Come to the farm show where there's room to see it all – and how it all fits together.



 **Ag in Motion**™
Western Canada's Outdoor Farm Expo

ALBERTA farm&ranch

2016 DIRECTORY

**The Who's Who of Farming,
Ranching, Agri-Business and
Agricultural Related Services**



ALBERTA COMMUNITY & CO-OPERATIVE ASSOCIATION



ALBERTA COMMUNITY & CO-OPERATIVE ASSOCIATION

"ACCA strengthens Alberta communities by providing leadership development and fostering co-operative values"

Interested in...

Maybe you want more info on...?

Innovative local financing programs?
Mobilizing existing community resources?

Unleashing Local Capital

Current, relevant information for partners and producers?

Agriculture Update for Professionals

Alberta's future for co-ops and communities? Social and economic influences on growth and sustainability in Alberta?

Gathering of Alberta Co-operatives

Making sense of motions, amendments and proper meeting protocol?

Parliamentary Procedures Courses

Meaningful leadership development for youth ages 11-18? Team and self-esteem building?

ACCA Co-operative Youth Leadership Program



**For more information contact our office:
#202, 5013 – 48 Street
Stony Plain, Alberta
T7Z 1L8**

.....
**email: info@acca.coop
www.acca.coop**

**Phone: (780) 963-3766
Fax: (780) 968-6733**

CONTENTS

| | | | |
|---|------------|---|------------|
| Agricultural Societies | 102 | Livestock – Cattle | 120 |
| Agriculture Fieldman | 113 | Livestock – Equine | 121 |
| Associations | 114 | Livestock – Other | 126 |
| Awards & Recognition | 115 | Nature & Wildlife | 126 |
| Commodity Organizations | 115 | Regulatory | 127 |
| Construction | 116 | Research & Extension | 127 |
| Co-operatives | 116 | Services – Business. | 127 |
| Economic Development | 117 | Services – Financial | 127 |
| Education & Training. | 117 | Services – Legal | 127 |
| Environmental Stewardship. | 118 | Services – Well Water | 129 |
| Equipment | 118 | Special Interest. | 129 |
| Government & Agencies. | 119 | Tourism | 129 |
| Grants & Programs. | 119 | Youth & Leadership | 129 |
| Information | 119 | | |
| Licences | 120 | | |

ADVERTISER'S DIRECTORY

| | | | |
|--|--|--|-----------------|
| ACCA | 100, 102, 122, 123, 124, 131, 133 | Federation of Alberta | |
| AFSC – Agriculture Financial Services Corporation | 107, 134, 135 | Gas Co-ops Ltd. | 117 |
| Ag In Motion. | 136, 137 | Infinity Belting | 125 |
| Alberta 4-H. | 107, 129 | Kiefer Built Trailer Sales. | 118, 125 |
| Alberta Canola Producers Commission . . | 116 | Lethbridge Exhibition Park | 110 |
| Alberta Corn Committee | 116 | Lloydminster Ag Exhibition Association | 110 |
| Alberta Federation of REAs Ltd. | 129 | Miller Thomson LLP | 106, 127 |
| Alberta Seed Growers Association. | 115 | Organic Alberta. | 115 |
| Alberta Southwest Regional Alliance. | 117 | Ridgeland Mfg. | 118 |
| Canadian Cattle Identification Agency | 120, 138 | St. Paul Ag Society | 112 |
| Casterland.. . . . | 118 | TD Canada Trust | 127 |
| Caster Town Ltd. | 125 | The Co-operators. | 106, 116 |
| Cheyenne Tree-Farm Ltd. | 118 | Valleyview & Districts Agricultural Society | 113 |
| E. Lorenze Holdings | 118 | Vegreville Agricultural Society | 113 |
| EQUUS | 109, 116 | Western Stock Growers' Association. . . | 121 |
| Farm Credit Canada | 109, 127 | Wetaskiwin Ag Society | 113 |
| Farmers Advocate Office | 119 | | |
| Farming Smarter | 127 | | |

AGRICULTURAL SOCIETIES

Acme & District Agricultural Society

Box 591
Acme, AB T0M 0A0
P: 403-443-7706

Airdrie & District Agricultural Society

Box 80069 Towerlane RPO
Airdrie, AB T4B 2V8
P: 403-948-2290

Alberta Beach & District Agricultural Society

Box 330
Alberta Beach, AB T0E 0A0
P: 780-967-4759

Alder Flats Community Agricultural Society

Box 135
Alder Flats, AB T0C 0A0
P: 780-338-0102

Alix Agricultural Society

Box 746
Alix, AB T0C 0B0
P: 403-747-2240

Alliance & District Agricultural Society

Box 92
Alliance, AB T0B 0A0
P: 780-882-4114

Amisk Agricultural Society

Box 23
Amisk, AB T0B 0B0
P: 780-856-3621

Andrew Agricultural Society

Box 235
Andrew, AB T0B 0C0
P: 780-896-3902

Anselmo Recreation & Agricultural Society

Box 1192
Mayerthorpe, AB T0E 1N0

Ardrossan Recreation & Agricultural Society

60 First Avenue
Ardrossan, AB T8E 2A2
P: 587-590-2727

Arrowwood Agricultural Society

Box 33
Arrowwood, AB T0L 0B0
P: 780-534-2385

Ashmont & District Agricultural Society

Box 23
Ashmont, AB T0A 0C0
P: 780-726-3949

Athabasca District Agricultural Society

Box 1688
Athabasca, AB T9S 2B4
P: 780-675-4103
E: aadas@mcsnet.ca

Barons & District Ag Society

Box 98
Barons, AB
T0L 0G0

Barrhead Agricultural Society

Box 4268
Barrhead, AB T7N 1A3
P: 780-674-2284

Bashaw Agricultural Society

Box 607
Bashaw, AB T0B 0H0
P: 780-372-3079

Battle River Agricultural Society

Box 272
Manning, AB T0H 2M0
P: 780-836-1100

Beaumont & District Agricultural Society

5010A - 52 Avenue
Beaumont, AB T4X 1E5
P: 780-297-6900

Beaver Heritage Agricultural Society

Box 147
Ryley, AB T0B 4A0
P: 780-663-3612

Beaver Meadow & District Agricultural Society

R.R. 1, Site 1, Box 24
Niton Junction, AB T0E 1S0
P: 780-795-2203

Beaverlodge & District Agricultural Society

Box 303
Beaverlodge, AB T0H 0C0
P: 780-354-8785

Message from ACCA

Welcome to the 2016 edition of the *Alberta Farm & Ranch Directory*. 2015 was the third year that ACCA was in partnership with the *Farmers Product Guide*. This year there are 46,000 copies distributed through the Alberta Farmer Express to farms and ranches in Alberta.

The *Alberta Farm & Ranch Directory* is a Who's Who of farming, ranching, agribusiness and agriculture related services. It's published by Farm Business Communications on behalf of the Alberta Community and Co-operative Association (ACCA), whose mission is to strengthen Alberta communities by providing leadership development and fostering co-operative values.

The *Alberta Farm & Ranch Directory* is an important resource ACCA uses to support farmers and ranchers, the backbone of rural communities in our province. ACCA is proud that 2016 will mark the 44th edition of this popular directory, which is funded through the generous support of our advertisers and listers. As a not-for-profit co-operative, ACCA couldn't provide this publication without their support. Please support our advertisers and listers by keeping this publication on hand and refer to their advertisements when you need to purchase products in Alberta in the coming year.

And for more on what's happening in communities and co-ops in Alberta, visit the ACCA website at acca.coop, where you can also sign up for a weekly email newsletter.

ACCA would like to thank Farm Business Communications for their partnership, support and expertise with publishing the *Alberta Farm and Ranch Directory* and we look forward to many years of continued partnership.

Randy Taylor, Chair, Alberta Community & Co-operative Association

Beiseker & District Agricultural Society

Box 276
Beiseker, AB T0M 0G0
P: 403-947-2197

Benalto Agricultural Society

Box 76
Benalto, AB T0M 0H0
P: 403-885-4775

Bentley & District Agricultural Society

Box 611
Bentley, AB T0C 0J0
P: 403-748-2845

Berry Creek Agricultural Society

Box 5
Pollockville, AB T0J 2L0
P: 403-793-2350

Berwyn Agriculture Society

Box 456
Berwyn, AB T0H 0E0
P: 780-618-5149

Bezanson Agricultural Society

Box 189
Bezanson, AB T0H 0G0
P: 780-532-0218

Big Country Agricultural Society

Box 446
Oyen, AB T0J 2J0
P: 403-664-3622

Big Valley Agricultural Society

Box 7
Big Valley, AB T0J 0G0
P: 403-876-2600

Blackfalds District Agricultural Society

Box 488
Blackfalds, AB T0M 0J0
P: 403-885-4775

Blackfoot Rodeo & Agricultural Society

Box 1310
Siksika, AB T0J 3W0
P: 403-901-5935

Blackie & District Agricultural Society

Box 194
Blackie, AB T0L 0J0
P: 403-684-3721

Blood Tribe Ag Society

Box 1388
Cardston, AB T0K 0K0
P: 403-737-2626

Bon Accord & District Agricultural Society

Box 57
Bon Accord, AB T0A 0K0
P: 780-974-4245

Bonanza & District Agricultural Society

Box 42
Bonanza, AB T0H 0K0
P: 780-353-3771

Bonnyville Agricultural Society

Box 6767, 5211-47 Street
Bonnyville, AB T9N 2H2
P: 780-826-3240

Bow Island & District Agricultural Society

Box 944
Bow Island, AB T0K 0G0
P: 403-833-2252

Bow Valley Agricultural Society

225 - 115 R.R. 281A
Bow Valley, AB T1X 0H7
P: 403-936-5474

Bowden & District Agricultural Society

Box 465
Bowden, AB T0M 0K0
P: March to October: 403-559-6316

Boyle & District Agricultural Society

Box 189
Boyle, AB T0A 0M0
P: 888-452-5962

Breton Agricultural Society

Box 474
Breton, AB T0C 0P0
P: 780-696-3800

Bruce Agricultural Society

Box 36
Bruce, AB T0B 0R0
P: 780-688-2284

Bruderheim Agricultural Society

Box 85
Bruderheim, AB T0B 0S0
P: 780-796-3357

Buck Lake Agricultural Society

Box 120
Buck Lake, AB T0C 0T0
P: 780-685-2269

Buffalo & District Agricultural Society

General Delivery
Buffalo Lake, AB T0J 0K0
P: 403-379-2207

Burdett Agricultural Society

Box 115
Burdett, AB T0K 0J0
P: 403-883-3825

C.O.C.O. Plowing Match & Agricultural Society

Box 190
Wanham, AB T0H 3P0

Cadogan Agricultural Society

Box 28
Cadogan, AB T0B 0T0
P: 780-753-2963

Calgary Exhibition & Stampede

Box 1060 Stn. M
Calgary, AB T2P 2K8
P: 403-261-0162

Calmar & District Agricultural Society

Box 690
Calmar, AB T0C 0V0
P: 780-985-3738

Camrose Regional Exhibition

4250 Exhibition Drive
Camrose, AB T4V 4Z8
P: 780-672-3640

Carbon & District Agricultural Society & Curling Club

Box 213
Carbon, AB T0M 0L0
P: 403-333-9046

Cardston Agricultural Society

Box 1051
Cardston, AB T0K 0K0
P: 403-653-4076

Carmangay Agricultural Society

Box 13
Carmangay, AB T0L 0N0
P: 403-757-2108

Caroline & District Athletic & Agricultural Society

Box 267
Caroline, AB T0M 0M0
P: 403-722-3022

Carseland & District Community Association & Agricultural Society

Box 187
Carseland, AB T0J 0M0
P: 403-934-1024

Carstairs & District Agricultural Society

Box 926
Carstairs, AB T0M 0N0
P: 403-461-6201

Castor & District Agricultural Society

Box 1002
Castor, AB T0C 0X0
P: 403-882-2343

Central Alberta Agricultural Society

R.R. 1, Site 4, Box 5
Blackfalds, AB T0M 0J0
P: 403-352-2409

Central Slave Lake Agricultural Society

Box 58
Kinuso, AB T0G 1K0
P: 780-775-3928

Central Sports Garden & Hughenden Agricultural Society

Box 2
Hughenden, AB T0B 2E0
P: 780-856-3934

Chauvin Agricultural Society

Box 187
Chauvin, AB T0B 0V0
P: 780-858-2611

**Cherry Canyon Agricultural Society
Recreation Board**

Box 60
Bear Canyon, AB T0H 0B0
P: 780-595-3771

**Cherry Grove Recreation
& Agricultural Society**

Box 118
Cherry Grove, AB T0A 0T0
P: 780-594-3994

Chestermere Agricultural Society

201 West Chestermere Drive
Chestermere, AB T1X 1B2
P: 403-272-7170

Chipman Agricultural Society

Box 145
Chipman, AB T0B 0W0
P: 780-361-2028

**Clairmont & District Agricultural
Society**

9813-100 Avenue
Clairmont, AB T0H 0W1
P: 780-814-0225

Clandonald Agricultural Society

Box 595
Clandonald, AB T0B 0X0
P: 780-853-2084

Cleardale Agricultural Society

Box 77
Cleardale, AB T0H 3Y0
P: 780-685-3090

Clive Athletic & Agricultural Society

Box 62
Clive, AB T0C 0Y0

Clyde & District Agricultural Society

Box 250
Clyde, AB T0G 0P0
P: 780-348-5804

**Coaldale & District Agricultural
Society**

Box 291
Coaldale, AB T1M 1M3

**Cochrane & District Agricultural
Society**

Box 897
Cochrane, AB T4C 1A9
P: 403-932 3250

**Colchester & District Agricultural
Society**

Box 3123
Sherwood Park, AB T8H 2T1
P: 780-464-4442

Cold Lake Agricultural Society

4608-38 Avenue
Cold Lake, AB T9M 1K6
P: 780-594-0667

Coronation Agricultural Society

Box 916
Coronation, AB T0C 1C0
P: 403-578-2188

**Cottonwood – Gordon Agricultural
Society**

3005 Township Road 352
Red Deer County, AB T4G 0K6

**Coutts & District Agricultural
Society**

Box 205
Coutts, AB T0K 0N0
P: 403-344-3802

**Craigend Recreation & Agricultural
Society**

Box 1961
Lac La Biche, AB T0A 2C0
P: 780-623-2697

**Cremona & District Agricultural
Society**

Box 219
Cremona, AB T0M 0R0
P: 403-637-2156

Crossfield Agricultural Society

Box 914
Crossfield, AB T0M 0J0
P: 403-465-5320

Crossroads Agricultural Society

35507 - Range Road 250
Red Deer County, AB T4G 0M4
P: 403-773-2334

Crowsnest Pass Ag Society

PO Box 334
Blairmore, AB T0K 0E0
P: 403-563-0276

Czar Agricultural Society

c/oMona Ralmborg Box 161
Czar, AB T0B 0Z0
P: 780-857-2013

**Darwell & District Agricultural
Society**

Box 99
Darwell, AB T0E 0L0
P: 780-892-4921

**Daysland & District Agricultural
Society**

Box 309
Daysland, AB T0B 1A0
P: 780-374-2247

DeBolt Agricultural Society

Box 388
Debolt, AB T0H 1B0
P: 780-957-3958

**Delacour Agricultural Society
& Community Club**

Box 23
Delacour, AB T0M 0T0
P: 403-285-9463

**Delburne & District Agricultural
Society**

Box 351
Delburne, AB T0M 0V0
P: 403-749-2700

Delia & District Agricultural Society

Box 37
Delia, AB T0J 0W0
P: 403-364-2165

**Derwent & District Agricultural
Society**

Box 43
Derwent, AB T0B 1C0
P: 780-741-2134

**Dewberry & District Agricultural
Society**

Box 35
Dewberry, AB T0B 1G0
P: 780-847-2691

Didsbury Agricultural Society

Box 1723
Didsbury, AB T0M 0W0
P: 403-335-4494

Division Three Agricultural Society

Box 99
Patricia, AB T0J 2K0
P: 403-378-4665

**Dixonville L.I.F.E. Agricultural
Society**

Box 5
Dixonville, AB T0H 1E0
P: 780-971-2465

**Donalda & District Agricultural
Society**

Box 248
Donalda, AB T0B 1H0
P: 403-883-2233

**Drayton Valley & District
Agricultural Society**

Box 6985
Drayton Valley, AB T7A 1S3
P: 780-542-3174

Duchess Agricultural Society

Box 385
Duchess, AB T0J 0Z0
P: 403-378-4527

**Eaglesham & District Agricultural
Society**

Box 207
Eaglesham, AB T0H 1H0
P: 780-359-2448

Eckville Agricultural Society

Box 399
Eckville, AB T0M 0X0
P: 403-746-2442

**Edberg & District Agricultural
Society**

Box 115
Edberg, AB T0B 1J0
P: 780-877-2437

Edgerton Agricultural Society

Box 359
Edgerton, AB T0B 1K0
P: 780-755-2279

**Elk Point & District Agricultural
Society**

Box 156
Elk Point, AB T0A 1A0
P: 780-724-3396

Elнора & District Agricultural Society

Box 515
Elнора, AB T0M 0Y0
P: 403-773-3683

Empress Agricultural Society

Box 253
Empress, AB T0J 1E0
P: 403-565-0009

Eureka River Agricultural Society

Box 38
Eureka, AB T0H 1K0
P: 780-685-2403

Fairview Agricultural Society

Box 1586
Fairview, AB T0H 1L0
P: 780-835-3279

Five Mile Community Agricultural Society

714003 Range Road 53
County of Grande Prairie No.1, AB
T8X 4G4
P: 780-532-6244

Foremost & District Agricultural Society

Box 338
Foremost, AB T0K 0X0
P: 403-867-3505

Forestburg Agricultural Society

Box 29
Forestburg, AB
T0B 1N0
P: 780-582-3556

Fort Assiniboine & District Agricultural Society

Box 360
Fort Assiniboine, AB T0G 1A0
P: 780-584-2100

Fort Macleod & District Agricultural Society

Box 1183
Fort Macleod, AB T0L 0Z0
P: 403-553-5673

Fort Vermilion Agricultural Society

Box 1
Fort Vermilion, AB T0H 1N0
P: 780-927-4603

Galahad & District Agricultural Society

Box 143
Galahad, AB T0B 1R0
P: 780-583-3932

Genesee Agricultural Society

R.R. 1
Warburg, AB T0C 2T0

Gilby Agricultural Society

R.R. 1
Eckville, AB T0M 0X0
P: 403-746-3336

Gleichen & District Agricultural Society

Box 460
Gleichen, AB T0J 1N0
P: 403-734-3059

Glendon Agricultural Society

Box 630
Glendon, AB T0A 1P0
P: 780-635-3074

Goodridge Agricultural Society

General Delivery
Goodridge, AB T0A 1S0
P: 780-635-2118

Grain Community Club & Agricultural Society

RR 1
Coutts, AB T0K 0N0
P: 403-344-2123

Grande Prairie Regional Agricultural & Exhibition Society

Box 370
Grande Prairie, AB T8V 3A5
P: 780-532-3279

Grassland Agricultural Society

Box 118
Grassland, AB T0A 1V0

Grimshaw & District Agricultural Society

Box 1813
Grimshaw, AB T0H 1W0
P: 780-332-1731

Grovedale Community Club Agricultural Society

Box 146
Grovedale, AB T0H 1X0
P: 780-978-6951

Hanna & District Agricultural Society

Box 1664
Hanna, AB T0J 1P0
P: 403-854-2432

Hardisty Agricultural Society

Box 377
Hardisty, AB T0B 1V0
P: 780-888-2467

Harmon Valley Agricultural Society

Box 218
Nampa, AB T0H 2R0
P: 780-322-2625

Hawk Hills Agricultural Society

Box 747
Manning, AB T0H 2M0
P: 780-626-0649

Hay Lakes & District Agricultural Society

Box 221
Hay Lakes, AB T0B 1W0
P: 780-878-3332

Heisler Agricultural Society

Box 156
Heisler, AB T0B 2A0

Heritage Agricultural Society

Box 2188
Stony Plain, AB T7Z 1X7
P: 780-963-2777

High Level Agricultural Exhibition Association

Box 1798
High Level, AB T0H 1Z0
P: 780-926-3388

High Prairie Agricultural Society

Box 1773
High Prairie, AB T0G 1E0
P: 780-523-3814

High River Agricultural Society

Box 5271
High River, AB T1V 1M4
P: 403-652-3336

Highridge & District Agricultural Society

Box 3, Site 1, R.R. 1
Pickardville, AB T0G 1W0
P: 780-674-2274

Hill Spring Agricultural Society

Box 87
Hill Spring, AB T0K 1E0
P: 403-626-3277

Hines Creek & District Agricultural Society

Box 184
Hines Creek, AB T0H 2A0
P: 780-494-2143

Holden & District Agricultural Society

Box 394
Holden, AB T0B 2C0
P: 780-688-3910

Hussar & District Agricultural Society

Box 1
Hussar, AB T0J 1S0
P: 403-787-3787

Hylo Venice Recreation & Agricultural Society

Box 28
Hylo, AB T0A 1Z0
P: 780-623-7046

Hythe & District Agricultural Society

Box 271
Hythe, AB T0H 2C0
P: 780-356-2550

Innisfail & District Agricultural Society

Box 6072
Innisfail, AB T4G 1S7
P: 403-227-2596

Innisfree & District Agricultural Society

Box 227
Innisfree, AB T0B 2G0

Irma Agricultural Society

Box 294
Irma, AB T0B 2H0
P: 780-754-2057

Irricana & District Agricultural Society

Box 194
Irricana, AB T0M 1B0
P: 403-827-1869

We offer in depth knowledge and practical advice in connection with:

- Marketing boards and commissions
- Livestock and plant production
- Agriculture lending and recoveries
- Commercial transactions involving agriculture & food production
- Litigation on agricultural & food production issues
- Business organization & development
- Land use planning & environmental issues
- Liability of governments & government agencies
- Grain law
- Marketing & transportation
- Intellectual property
- Farm succession planning and estates, tax issues
- Tax issues

For all of your Western Canadian agriculture law needs, please contact:

Brian P. Kaliei, Q.C.

Edmonton
780.429.9762
bkaliel@millerthomson.com

Jeff N. Grubb, Q.C.

Regina
306.347.8393
jgrubb@millerthomson.com

Wendy Baker, Q.C.

Vancouver
604.643.1285
wbaker@millerthomson.com

Nicole T. Taylor-Smith

Calgary
403.298.2401
ntaylorsmith@millerthomson.com

Added experience. Added clarity. Added value.

Miller Thomson LLP
millerthomson.com

**Miller
Thomson**
lawyers | avocats

VANCOUVER CALGARY EDMONTON SASKATOON REGINA LONDON
KITCHENER-WATERLOO GUELPH TORONTO MARKHAM MONTRÉAL

Founded by farmers

The Co-operators is your farm insurance expert



It's a story only The Co-operators can tell – about farmers creating an insurance company distinguished by its principles. In 1945, after losing most of their belongings and savings during the Great Depression, a group of Saskatchewan farmers decided to pool their collective resources to start an insurance co-operative.

For expert insurance advice about your farming operations, contact your local Financial Advisor in the Yellow Pages™ or click on FIND A FINANCIAL ADVISOR at www.cooperators.ca.

Home Auto Life Investments Group Business Farm Travel

 **the co-operators®**
A Better Place For You®

What's on your child's horizon?



- Leadership Skills
- Travel Opportunities
- Life-Long Friendships
- Scholarships and Awards
- Great Projects
- Exciting Programs

Join the Club!

780.422.4H4H (4444)

www.4h.ab.ca





Unique Financial Services

AFSC

INSURANCE • LENDING • INCOME STABILIZATION

Providing unique financial services to agricultural producers, agri-businesses, commercial and value-added operations.

www.AFSC.ca • 1.877.899.AFSC

 @AFSC_AB •  @AFSCjobs

ALBERTA farm & ranch

2016 DIRECTORY

Alberta's Farm & Ranch Directory is an annual directory of the Who's Who of farming, ranching, agribusiness and agriculture related services. It is the most extensive directory distributed to thousands of Alberta's top farmers and ranchers every year.

Why is it published?

The Alberta & Ranch Directory is circulated to over 44,000 farmers in Alberta, and is published by Farm Business Communications on behalf of Alberta Community and Co-operative Association (ACCA). The mission of ACCA is to strengthen Alberta communities through co-operative and agricultural awareness, training and development. The Alberta Farm & Ranch Directory is an important resource ACCA uses to support the backbone of our province...our farmers and ranchers. ACCA is very proud that 2015 will mark the 43rd edition of this popular directory.

For more details or to reserve your space now,
please contact our representatives:

Tiffany Taylor 204-228-0842
tiffany.taylor@fbcpublishing.com

Alberta Farmer

EXPRESS

**Your Alberta Farm Connection, circulated in the
Alberta Farmer Express and Farm Shows**



The largest member-owned utility in Canada, EQUS is a co-operative utility delivering safe and reliable electricity in 26 Alberta municipal districts and counties.



Connect with the rural power experts today:

North Area Office

Onoway

1.888.627.4011

Main Office

Innisfail

1.888.211.4011

Central Area Office

Innisfail

1.877.527.4011

South Area Office

Claresholm

1.888.565.5445

Visit us: www.equs.ca | Follow us: [@EQUSREA](https://twitter.com/EQUSREA)



**Agriculture
is our way
of life too**

**1-800-387-3232
fcc.ca**



Farm Credit Canada

Advancing the business of agriculture



Irvine & District Agricultural Society

Box 202
Irvine, AB T0J 1V0
P: 403-834-3863

Josephburg Agricultural Society

57 54569 RR 215
Fort Saskatchewan, AB T8L 4B9
P: 780-992-1852

KAC Agricultural Society

Box 731
Kirriemuir, AB T0C 1R0
P: 403-552-3732

Killam District Agricultural Society

Box 54
Killam, AB T0B 2L0
P: 780-385-3089

Kinsella Recreation & Agricultural Society

Box 51
Kinsella, AB T0B 2N0
P: 780-336-5518

Kitscoty District Agricultural Society

Box 203
Kitscoty, AB T0B 2P0
P: 780-846-2625

La Crete Agricultural Society

Box 791
La Crete, AB T0H 2H0
P: 780-928-4447

La Glace & District Agricultural Society

Box 185
La Glace, AB T0H 2J0
P: 780-568-4774

Lac Bellevue & District Recreation & Agricultural Society

Box 1298
St. Paul, AB T0A 3A0
P: 780-645-3230

Lac La Biche Agricultural Society

Box 695
Lac La Biche, AB T0A 2C0

Lakedell Agricultural Society

Box 166, R.R. 2
Westerose, AB T0C 2V0
P: 780-586-2505

Lamont & District Agricultural Society

Box 943
Lamont, AB T0B 2R0
P: 780-796-2108

Linaria & District Agricultural Society

R.R. 1
Westlock, AB T7P 2N9
P: 780-349-5969

Linden & District Agricultural Society

Box 483
Linden, AB T0M 1J0
P: 403-546-3814

**LLOYDMINSTER
AGRICULTURAL
EXHIBITION ASSOCIATION**

Box 690, 5521-49 Ave
Lloydminster, SK S9V 0Y7
E: lloydexh@lloydexh.com
W: www.lloydexh.com

**Lomond Community Centre
Agricultural Society**

Box 264
Lomond, AB T0L 1G0
P: 403-792-3633

Lone Pine Agricultural Society

R.R. 2, Site 4, Box 10
Didsbury, AB T0M 0W0
P: 403-888-0241

Lougheed Agricultural Society

Box 305
Lougheed, AB T0B 2V0
T: 780-386-3834

M.T.M. Agricultural Society

Box 3
Tiger Lily, AB T0G 2G0
P: 780-785-3194

Madden & District Agricultural Society

General Delivery
Madden, AB T0M 1L0
P: 403-946-5391

Magrath & District Agricultural Society

Box 508
Magrath, AB T0K 1J0
P: 403-758-3664

Mallaig & District Agricultural Society & Recreation Association

Box 69
Mallaig, AB T0A 2Z0
P: 780-645-3799

Mannville & District Agricultural Society

Box 180
Mannville, AB T0B 2W0
P: 780-853-0494

Marwayne Agricultural Society

Box 507
Marwayne, AB T0B 2X0
P: 780-847-3298

Mayerthorpe & District Agricultural Society

Box 975
Mayerthorpe, AB T0E 1N0
P: 780-648-2144

Medicine Hat Exhibition & Stampede Co. Ltd.

Box 1298
Medicine Hat, AB T1A 7N1
P: 403-527-1234

Metiskow & District Agricultural Society

Box 29
Metiskow, AB T0B 3A0
P: 780-857-2246

Milk River & District Agricultural Society

Box 577
Milk River, AB T0K 1M0
P: 403-647-2331

Millarville Racing & Agricultural Society

Box 68
Millarville, AB T0L 1K0
P: 403-931-3411

Millet & District Recreational & Agricultural Society

Box 714
Millet, AB T0C 1Z0
P: 780-352-5578

Milo & District Agricultural Society

Box 156
Milo, AB T0L 1L0
P: 403-599-2306

Minburn & District Agricultural Society

Box 38
Minburn, AB T0B 3B0
P: 780-593-2153

Morrin & District Agricultural Society

Box 123
Morrin, AB T0J 2B0
P: 403-772-3851

Mundare & District Agricultural Society

Box 362
Mundare, AB T0B 3H0
P: 780-764-3022

Myrnam & District Agricultural Society

Box 62
Myrnam, AB T0B 3K0
P: 780-366-2671

Namao Community Agricultural Society

#8 - 24400 Hwy. 37
Sturgeon County, AB T8T 0E9
P: 780-973-5678

Nampa & District Agricultural Society

Box 254
Nampa, AB T0H 2R0
P: 780-322-3952

**LETHBRIDGE
EXHIBITION PARK**

3401 Parkside Drive South
Lethbridge, AB T1J 4R3

P: 403-328-4491

W: www.exhibitionpark.ca
E: doug@exhibitionpark.ca

Nanton Agricultural Society

Box 151
Nanton, AB T0L 1R0

Neutral Hills Agricultural Society

Box 321
Consort, AB T0C 1B0

New Sarepta & District Agricultural Society

Box 212
New Sarepta, AB T0B 3M0
P: 780-941-3730

Newbrook Agricultural & Recreational Society

Box 209
Newbrook, AB T0A 2P0
P: 780-576-3747

Nobleford Agricultural Society

Box 154
Nobleford, AB T0L 1S0
P: 403-824-3636

Northlands

Box 1480
Edmonton, AB T5J 2N5
P: 888-800-7275

Okotoks Agricultural Society

R.R. 2, Site 2, Box 1
Okotoks, AB T1S 1A2
P: 403-938-3256

Olds Regional Exhibition

Box 3751
Olds, AB T4H 1P5
P: 403-556-3770

Onoway & District Ag Society

Box 458
Onoway, AB T0E 1V0

P.A.C.O Ag Society

Box 159
Fawcett, AB T0G 0Y0
P: 780-954-3908

Paradise Valley & District Agricultural Society

Box 65
Paradise Valley, AB T0B 3R0
P: 780-745-2283

Peace River Agricultural Society

Box 6432
Peace River, AB T8S 1S3
P: 780-624-5343

Peers & District Cultural & Agricultural Society

Box 91
Peers, AB T0E 1W0
P: 780-693-2458

Pembina Agricultural & Recreational Society

Box 173
Evansburg, AB T0E 0T0
P: 780-727-4340

Pibroch & District Agricultural Society

Box 5599
Westlock, AB T7P 2P7
P: 780-349-2009

Picture Butte & District Agricultural Society

Box 713
Picture Butte, AB T0K 1V0
P: 403-732-4776

Pioneer Agricultural Society

Box 148
Warburg, AB T0C 2T0
P: 780-848-2841

Pincher Creek & District Ag Society

Box 326
Pincher Creek, AB T0K 1W0
P: 403-627-4702

Plamondon & District Agricultural Society

Box 471
Plamondon, AB T0A 2T0
P: 780-798-2661

Ponoka Agricultural Society

Box 4043
Ponoka, AB T4J 1R5
P: 403-783-0730

Provost & District Agricultural Society

Box 106
Provost, AB T0B 3S0
P: 780-753-6609

Radway Agricultural Society

Box 72
Radway, AB T0A 2V0
P: 780-736-3542

Ranfurly & District Agricultural Society

Box 162
Ranfurly, AB T0B 3T0
P: 780-658-2107

Raymond Agricultural Society

Box 1447
Raymond, AB T0K 2S0
P: 403-752-4211

Red Willow Agricultural Society

Box 574
Stettler, AB T0C 2L0

Redwater & District Agricultural Society

Box 365
Redwater, AB T0A 2W0
P: 780-942-6076

Rich Lake Recreation & Agricultural Society

Box 40, Site 5
St. Lina, AB T0A 2Z0
P: 780-623-7981

Rich Valley Agricultural Society

R.R. 1, Site 14, Comp 22
Gunn, AB T0E 1A0
P: 780-967-2610

Rimbey Agricultural Society

Box 1173
Rimbey, AB T0C 2J0
P: 403-843-2929

Riviere Qui Barre Agricultural Society

145A 26500 Hwy. 44
Sturgeon County, AB T8R 0J3
P: 780-722-9800

Rochester & District Agricultural Society

Box 226
Rochester, AB T0G 1Z0
P: 780-698-3927

Rocky Lane Agricultural Society

Box 582
Fort Vermilion, AB T0H 1N0
P: 780-927-4562

Rocky Mountain House Agricultural Society

Box 1021
Rocky Mountain House, AB T4T 1A7
P: 403-845-6894

Rockyford Agricultural Society

Rockyford, AB T0J 2R0
P: 403-533-3950

Rosalind Agricultural Society

Box 32
Rosalind, AB T0B 3Y0
P: 780-375-2113

Rosemary Agricultural Society

Box 62
Rosemary, AB T0J 2W0
P: 403-378-3940

Round Hill & District Agricultural Society

Box 83
Round Hill, AB T0B 3Z0
P: 780-672-6068

Rumsey & District Agricultural Society

Box 60
Rumsey, AB T0J 2Y0
P: 403-368-3740

Rycroft Agricultural Society

Box 478
Rycroft, AB T0H 3A0
P: 780-765-3081

Sangudo and District Agricultural Society

Box 477
Sangudo, AB T0E 2A0
P: 780-785-3535

Saskatoon Lake Agricultural Society

Box 488
Wembley, AB T0H 3S0
P: 780-766-3118

Savanna Agricultural Society

Box 118
Silver Valley, AB T0H 3E0
T: 780-351-3808

Sedgewick & District Agricultural Society

Box 8
Sedgewick, AB T0B 4C0
P: 780-384-2128

Sexsmith & District Agricultural Society

Box 209
Sexsmith, AB T0H 3C0
P: 780-568-3000

SHARA Ag Society

Box 180
Smith, AB T0G 2B0

Silver Creek Agricultural Society

Box 22
New Norway, AB T0B 3L0
P: 780-855-3044

Silver Sage Agricultural Society

Box 1092
Brooks, AB T1R 1B9
P: 403-362-2262

Smith & Hondo Agricultural Society

Box 180
Smith, AB T0G 2B0
P: 780-829-3922

Smoky Lake Agricultural Society

Box 571
Smoky Lake, AB T0A 3C0
P: 780-383-2263

Smoky River Agricultural Society

Box 221
Donnelly, AB T0H 1G0
P: 780-837-2453

South East Alberta Agricultural Society

Box 81
Orion, AB T0K 1S0
P: 403-868-2004

Spirit River & District Agricultural Society

Box 927, 4309-44 Avenue
Spirit River, AB T0H 3G0
P: 780-864-4121

Spondin & District Agricultural Society

Box 493
Hanna, AB T0J 1P0
P: 403-854-2210

Springbank Park For All Seasons Agricultural Society

32224A Springbank Road
Calgary, AB T3Z 2L9
P: 403-242-2223

Spruce Grove & District Agricultural Society

Box 3012
Spruce Grove, AB T7X 3A4
P: 780-960-4600

Spruce View & District Agricultural Society

Box 62
Spruceview, AB T0M 1V0
P: 403-728-0101

St. Lina & District Community & Agricultural Society

Box 16
St. Lina, AB T0A 2Z0
P: 780-635-2414

St. Michael Community & District Agricultural Society

Box 162
St. Michael, AB T0B 4B0
P: 780-896-3787

Standard & District Agricultural Society

Box 208
Standard, AB T0J 3G0
P: 403-644-3850

Stavely & District Agricultural Society

Box 115
Stavely, AB T0L 1Z0
P: 403-549-2424

Stettler District Agricultural Society

Box 257
Stettler, AB T0C 2L0
P: 403-742-6288



Strathmore & District Agricultural Society

Box 2085
Strathmore, AB T1P 1K1
P: 403-934-5811

Strome & District Agricultural Society

Box 171
Strome, AB T0B 4H0
P: 780-374-2295

Sturgeon River Agricultural Society

Box 392
Gibbons, AB T0A 1N0
P: 780-923-3331

Sullivan Lake West Agricultural Society

Box 58
Byemoor, AB T0J 0L0
P: 403-579-3747

Sundre Agricultural Society

Box 935
Sundre, AB T0M 1X0
P: 403-638-0018

Taber Exhibition Association Agricultural Society

6602 - 52 Street
Taber, AB T1G 2A2
P: 403-223-9539

Tees Agricultural Society

Box 88
Tees, AB T0C 2N0
P: 403-747-2928

Thorhild & District Agricultural Society

Box 496
Thorhild, AB T0A 3J0
P: 780-398-3565

Thorsby Agricultural Society

Box 16
Thorsby, AB T0C 2P0
P: 780-789-3829

Tilley & District Agricultural Society

Box 173
Tilley, AB T0J 3K0
P: 403-377-2832

Tofield Agricultural Society

Box 273
Tofield, AB T0B 4J0
P: 780-662-3269

Tomahawk & District Sports Agricultural Society

Box 208
Tomahawk, AB T0E 2H0
P: 780-339-3747

Torrington & District Agricultural Society

Box 77
Torrington, AB T0M 2B0
P: 403-631-2472

Trochu & District Agricultural Society

Box 543
Trochu, AB T0M 2C0
P: 403-443-5815

Tulliby Lake & District Agricultural Society

Box 49
Tulliby Lake, AB T0A 3K0
P: 780-847-2134

Two Hills & District Agricultural Society

Box 117
Two Hills, AB T0B 4K0
P: 780-657-3542

Usona Agricultural Society

Site 6, R.R. 1, Box 2
Wetaskiwin, AB T9A 1W8
P: 403-352-5011

VALLEYVIEW & DISTRICTS AGRICULTURAL SOCIETY

Box 1226
Valleyview, AB T0H 3N0
P: 780-524-3473
E: valleyviewagsociety@gmail.com
W: www.valleyviewagsociety.ca

Vauxhall Agricultural Society

Box 690
Vauxhall, AB T0K 2K0
P: 403-654-2066

Vegreville
Agricultural Society
4753 45 Avenue
Vegreville, AB T9C 1L1
P: 888-611-0161
E: info@vegrevilleagsociety.ca
W: www.vegag.ca

Verdant Valley Agricultural Society

Box 952
Drumheller, AB T0J 0Y0

Vermilion Agricultural Society

Box 3565
Vermilion, AB T9X 2B5
P: 780-853-4108

Victoria Trail Agricultural Society

Box 2356
Waskatenau, AB T0A 3P0
P: 780-358-2356

Viking & District Agricultural Society

Box 1009
Viking, AB T0B 4N0
P: 780-336-4034

Vilna and District Agricultural Society

Box 440
Vilna, AB T0A 3L0
P: 780-636-3960

Vulcan & District Agricultural Society

Box 926
Vulcan, AB T0L 2B0
P: 403-485-6179

Wainwright Frontier & Exhibition Agricultural Society

1401 - 1st Avenue
Wainwright, AB T9W 1L1
P: 780-842-2906

Wandering River Agricultural Society

Box 9
Wandering River, AB T0A 3M0
P: 780-771-3928

Warner & District Agricultural Society

Box 431
Warner, AB T0K 2L0
P: 403-642-3808

Wembley & District Agricultural Society

Box 238
Wembley, AB T0H 3S0
P: 780-766-2251

West Sturgeon Agricultural Society

Box 37
Calahoo, AB T0G 0J0
P: 780-967-5080

Westerner Park

4847A-19th Street
Red Deer, AB T4R 2N7
P: 403-309-0209

Westlock & District Agricultural Society

Box 5729
Westlock, AB T7P 2P6
P: 780-349-8888

Westwoods Recreation & Agricultural Society

Box 83
Gadsby, AB T0C 1K0
P: 403-883-2717



Box 6304
Wetaskiwin, AB T9A 2G1
P: 780-352-2780
F: 780-352-3790
E: wetagsoc@xplornet.com
W: www.wetaskiwinag.com

Home of the Rawhide Rodeo (June). For information on events please phone, e-mail or check the website.

Whitecourt & District Agricultural Society

Box 1183
Whitecourt, AB T7S 1E8
P: 780-779-4343

Whitelaw Agricultural Society

Box 118
Whitelaw, AB T0H 3T0
P: 780-596-2266

Wildwood & District Agricultural Society

Box 669
Wildwood, AB T0E 2M0
P: 780-325-2424

Willingdon & District Agricultural Society

Box 204
Willingdon, AB T0B 4R0
P: 780-769-2188

Willow Creek Agricultural Society

Box 1401
Claresholm, AB T0L 0T0
P: 403-625-2410

Willow Prairie Agricultural Society

Box 4895
Bonnyville, AB T9V 0H3
P: 780-826-3711

Winfield & District Agricultural Society

Box 131
Winfield, AB T0C 2X0
P: 780-682-3936

Worsley & District Agricultural Society

Box 35
Worsley, AB T0H 3W0
P: 780-685-2444

Yellowhead Agricultural Society

Box 5138
Edson, AB T7E 1T4
P: 780-723-1401

AGRICULTURE FIELDMAN

Acadia, M.D. 34 - Stacey Scheuerman
P: 403-972-3755

Athabasca, County 12 - Ron Jackson
P: 780-675-2273

Barrhead, County 11 - Marilyn Flock
P: 780-674-3331

Beaver, County 9 - Aimee Boese
P: 780-663-3730

Bighorn, M.D. - Kendra Tippe
P: 403-673-3611

Big Lakes County - Robbie Klatt
P: 780-523-5955

Birch Hills County - Amanda Oulette
P: 780-694-3793

Bonnyville, M.D. 87 - Matt Janz
P: 780-826-3951

Brazeau County - Lisa Rabel
P: 780-542-7777

Cardston County - Rod Fogglin
P: 403-653-4977

Clear Hills County - Aaron Zylstra
P: 780-685-3925

Clearwater County - Matt Martinson
P: 403-845-4444

Crowsnest Pass, M.D. - Bill Hnatiuk
P: 403-563-8658

Cypress County - Jason Storch
P: 403-526-2888

Fairview, M.D. 136 - Fred Sawchuk
P: 780-853-4903

Flagstaff County - Kevin Macdonald
P: 780-384-4100

Foothills, M.D. 31 - Jeff Porter
P: 403-603-5410

Forty Mile, County 8 - Dave Matz
P: 403-867-3530

Grande Prairie, County 1 - Sonja Raven
P: 780-532-9727 ext. 2588

Greenview, M.D. 16 - Quentin Bochar
P: 780-524-7658

Kneehill, M.D. 48 - Bowen Clausen
P: 403-443-5541

Lac La Biche County - Kyle Beniuk
P: 780-623-1747

Lacombe County - Dion Burlock
P: 403-782-6601

Lac Ste Anne County - Glen Kummer
P: 780-785-3411

Lamont County - Terry Eleniak
P: 780-895-2585

Leduc County - Garrett Broadbent
P: 780-955-6404

Lesser Slave River, M.D. 124 - Dawnla Myshak
P: 780-681-3929

Lethbridge County - Gary Secrist
P: 403-732-6005

Mackenzie, M.D. 23 - Grant Smith
P: 780-927-3718

Minburn, County 27 - Darwin Ullery
P: 780-632-4033

Mountain View County - Jane Fulton
P: 403-335-3311

Newell, County 4 - Todd Green
P: 403-362-2772

Northern Lights, M.D. 22 - Blake Gaugler
P: 780-836-3348 ext. 225

Northern Sunrise County - Sebastian Dutrisac
P: 780-322-3831

Paintearth, County 18 - Jeff Cosens
P: 403-882-3211

Parkland County - Mark Cardinal
P: 780-968-8436

Peace, M.D. 135 - Nasar Iqbal
P: 780-338-3845

Pincher Creek, M.D. 9 - Shane Poulsen
P: 403-627-4151

Ponoka, County 3 - Justin Babcock
P: 403-783-3333

Provost, M.D. 52 - Burt Forbes
P: 780-753-2368

Ranchland, M.D. 66 - Oscar Anderson
P: 403-646-3131

Red Deer, County 23 - Art Preachuk
P: 403-350-2162

Rocky View, M.D. 44 - Tim Dietzler
P: 403-520-1271

Saddle Hills, M.D. 20 - Elaine Armagost
P: 780-864-3760

Smoky Lake, County 13 - Tori Cherniawsky
P: 780-656-3730

Smoky River, M.D. 130 - Normand Boulet
P: 780-837-2221 ext. 115

Special Area 2 - Hanna - Jesse Williams (AF)
P: 403-854-5624

Special Area 3 - Oyen - Vacant
P: (403) 664-3618

Special Area 4 - Consort - Justine Simpson (AF)
P: (403) 577-3523

Spirit River, M.D. 133 - Kelly Hudson
P: 780-864-3500

St. Paul, County 19 - Dennis Bergheim
P: 780-645-3301 ext. 207

Stettler, County 6 - Quinton Beaumont
P: 403-742-4441

Strathcona County - Joel Gould
P: 780-417-7134

Sturgeon County - Angela Veenstra
P: 780-939-8330

Taber, M.D. 14 - Jon Hood
P: 403-223-8735

Thorhild County - Clarence Dowhan
P: 780-398-3977

Vermilion River, County 24 - Howie Bjorge
P: 780-846-2244

Vulcan County - Kelly Malmberg
P: 403-485-3103

Wainwright, M.D. 61 - James Schwindt
P: 780-842-4454

Warner, County 5 - James Meeks
P: 403-642-3635

Westlock County - Jacolyn Tigert
P: 780-349-3346 ext. 280

Wetaskiwin, County 10 - Stephen Majek
P: 780-361-6226

Wheatland, County 16 - Russel Muenchrath
P: 403-934-3321

Willow Creek, M.D. 26 - Ron MacKay
P: 403-625-3351

Woodlands County - Dawn Fortin
P: 780-584-3866

Yellowhead - Jennifer Benson
P: 780-325-3782

ASSOCIATIONS

Alberta Agricultural Economics Association
Department of Resource Economics & Environmental Sociology
515 General Services Building
University of Alberta
Edmonton, AB T6H 2H1

Alberta Association of Agricultural Societies
Rm. 200 J.G. O'Donoghue Building
7000-113 Street
Edmonton, AB T6H 5T6
P: 780-427-2174

Alberta Barrel Racing Association (ABRA)
R.R. 1
Bashaw, AB T0B 0H0

Alberta Farm Fresh Producers Association
Alberta Farm Fresh Producers Association
Box 20, Site 3, R.R 1
Okotoks, AB T1S 1A1
P: 403-558-0189

Alberta Farmers' Market Association
Box 69071
13040-137 Avenue
Edmonton, AB T5L 5E3
P: 1-866-754-AFMA (2362)

Alberta Greenhouse Growers Association

#200, 10331 - 178 Street
Edmonton, AB T5S 1R5
P: 780-489-1991

Alberta Ready Mixed Concrete Association

9653A - 45 Avenue NW
Edmonton, AB T6E 5Z8
P: 780-436-5645

Alberta Seed Growers' Association

5030-50 St.
Lacombe, AB T4L 1W8
P: 403-782-8022
E: info@seedalberta.ca
W: seedalberta.ca

Alberta Water Well Drilling Association

Box 130
Lougheed, AB T0B 2V0
P: 780-386-2335

Alberta Women's Institutes

5405-36 Avenue
Wetaskiwin, AB T9A 3C7
P: 780-312-2440

Animal Nutrition Association of Canada

150 Metcalfe St,
Ottawa, ON K2P 1P1
P: 613-241-6421

Association of Alberta Agriculture Fieldmen

c/o Rocky View County
911 - 32nd Avenue NE
Calgary, AB T2E 6X6
P: 403-230-1401

Association of Alberta Co-op Seed Cleaning Plants

5030-50 Street
Lacombe, AB T4L 1W8
P: 403-782-8022

Calgary Co-operative Memorial Society

Suite 204A, 223-12th Avenue SW
Calgary, AB T2R 0G9
P: 800-566-9959

Canadian Assoc of Agri-Retailers

Canadian Association of Agri-Retailers (CAAR)
628-70 Arthur Street
Winnipeg, MB R3B 1G7
P: 204-989-9300

Canadian Association of Fairs & Exhibitions

PO Box 21053 (WEPO)
Brandon, MB R7B 3W8
P: 1-800-663-1714

Canadian Farm Writers' Association

162 Bonnie Doon Shopping Centre
Box 68005, Bonnie Doon
Edmonton, AB T6C 4G0
P: 780-860-6266

Canadian Professional Chuckwagon Association

Box 1106
Meadow Lake, SK S9X 1Y8
P: 780-842-8127

Canadian Professional Rodeo Association

272245 Range Rd 292,
Airdrie, AB T4A 0E2
P: 403-945-0903

Croplife Canada - Alberta Council

400, 1040-7 Avenue SW
Calgary, AB T2P 3B9
P: 403-244-4487

Federated Women's Institutes of Canada

Box 209, 359 Blue Lake Road
St. George, ON N0E 1N0
P: 519-448-3873

Foothills Cowboys Association

#3, 35 - 8th Avenue SE
High River, AB T1V 1E8
P: 403-652-1405

Freehold Owners Association

208, 1235 17 Ave SW,
Calgary, AB T2T 0C2
P: 403-245-4438

Landscape Alberta Nursery Trades Association

#200, 10331-178 Street
Edmonton, AB T5S 1R5
P: 780-489-1991



#1 10329 - 61 Avenue NW
Edmonton, AB T6H 1K9
P: 1-855-521-2400
E: info@organicalberta.org
W: www.organicalberta.org

Organic Alberta represents and supports Alberta's entire organic industry.

World Professional Chuckwagon Association

#3A, 2828 - 18th Street N.E.
Calgary, AB T2E 7B1
P: 403-236-2466

AWARDS & RECOGNITION

ACCA Co-operative Leadership Award

#202, 501348 Street
Stony Plain, AB T7Z 1L8
P: 780-963-3766

Alberta Agriculture Hall of Fame

P: 780-422-0492

Alberta Century Farm & Ranch Award

P: 780-422-0492

Farmer Recognition Certificate

P: 800-275-4292

COMMODITY ORGANIZATIONS

Alberta Beef Producers

165, 6815 - 8th Street N.E.,
Calgary, AB T2E 7H7
P: 403-275-4400

Alberta Beekeepers

#102, 11434 - 168 Street
Edmonton, AB T5M 3T9
P: 780-489-6949

Alberta Branch, Canadian Seed Growers' Association

Lacombe, AB T4L 1W8
P: 403-782-8022



ALBERTA COMMUNITY & CO-OPERATIVE ASSOCIATION

Alberta Community and Co-operative Association

#202, 5013 - 48 Street
Stony Plain, AB T7Z 1L8
P: (780) 963-3766 F: (780) 968-6733
E: info@acca.coop

Visit us online at www.acca.coop



**FOR THE LATEST IN CANOLA
NEWS, AGRONOMY, MARKETING
& MANAGEMENT UPDATES
VISIT ALBERTACANOLA.COM &
SUBSCRIBE**



**ALBERTA
Canola
PRODUCERS COMMISSION**

780.454.0844 | 14560 116 AVE NW EDMONTON, AB T5L 4Z6

STAY CONNECTED:    

Alberta Chicken Producers

2518 Ellwood Drive SW
Edmonton, AB
T6X 0A9
P: 780-488-2125

Alberta Corn Committee

**Box 822
Lethbridge, Alberta
T1J 3Z8**

**P: 403-381-5118
E: albertacorn@xplornet.com
W: www.albertacorn.com**

Alberta Egg Producers

101, 90 Freeport Boulevard NE
Calgary, AB T3J 5J9
P: 877-302-2344

Alberta Elk Commission

48 Campbell Road
Leduc, AB, T9E 8C8
P: 780-980-7582

Alberta Hatching Egg Producers

#301, 8925 - 51 Avenue
Edmonton, AB T6E 5J3
P: 780-434-8414

Alberta Honey Producers

70 Alberta Avenue
Spruce Grove, AB T7X 3B1
P: 780-962-5573

Alberta Lamb Producers

Agriculture Centre
97 East Lake Ramp NE
Airdrie, AB T4A 0C3
P: 403-948-8533

Alberta Milk

1303 - 91 Street SW
Edmonton, AB T6X 1H1
P: 877-361-1231

Alberta Oats Growers Commission

Box 20106
Regina, SK S4P 4J7
P: 306-530-8545

Alberta Peace Region Forage Seed Growers

Box 6135
Fort St. John, BC V1J 4H6
P: 877-630-2198

Alberta Pork

4828 - 89 Street
Edmonton, AB T6E 5K1
P: 877-247-PORK

Alberta Pulse Growers Commission

5007B - 49th Avenue
Leduc, AB T9E 6M6
P: 877-550-9398

Alberta Rabbit Producers Association

Valleyview AB, T0H 3N0
P: 780-552-6480

Alberta Ranches Elk

48 Campbell Road
Leduc, AB, T9E 8C8
P: 780-980-7582

Alberta Sugar Beet Growers

5810 62 St,
Taber, AB T1G 1Y7
P: 403-223-1110

Alberta Turkey Producers

4828 - 89 Street
Edmonton, AB
T6E 5K1
P: 780-465-5755

Alberta Vegetable Growers (Processing)

5217 - 50 Avenue
Taber, AB T1G 1V3
P: 403-223-4242

Bison Producers of Alberta

#114, 501 - 11 Avenue
Nisku, AB T9E 7N5
P: 780-955-1995

Potato Growers of Alberta

6008 - 46 Avenue
Taber, AB T1G 2B1
P: 403-223-2262

Prairie Oat Growers Association

Box 20106
Regina, SK S4P 4J7

Western Barley Growers Assoc.

97 Eastlake Ramp NE
Airdrie, AB T4A 0C3
P: 403-912-3998

CONSTRUCTION

Lindal Cedar Homes

1601 Kensington Avenue NW
(at 14 Street NW)
Calgary, AB T2N 3R2
P: 403-425-5511

**Please visit us at
www.acca.coop**

CO-OPERATIVES

AgriFoods International Co-operatives Ltd.

11671-160 St. NW
Edmonton, AB T5M 3Z3
P: 780-486-4115

Alberta Community Economic Development Network Co-operative

Box 298
Rimbey, AB T0C 2J0
P: 403-843-4879

Alberta Rhodiola Rosea Growers Organization

Box 671
Thorsby, AB T0C 2P0
P: 1-877-789-3301

Calgary Alternative Transportation Co-operative

Suite 309 - 223 12th Avenue SW
Calgary, AB T2R 0G9
P: 403-264-2422

Calgary Co-operative Association Ltd.

#110, 151 - 86th Avenue SE
Calgary, AB T2H 3A5
P: 403-219-6025

Calgary Co-operative Memorial Society Ltd.

Suite 204A, 223 - 12th Avenue S.W.
Calgary, AB T2R 0G9
P: 403-248-2044

Canadian Co-operative Association

400-275 Bank Street
Ottawa, ON K2P 2L6
P: 866-266-7677

Canadian Worker Co-operative Federation

#104, 402 - 30 Avenue NE
Calgary, AB T2E 2E3
P: 403-276-8250

The Co-operators

**5550 - 1st Street SW
Calgary, AB T2H 0C8
P: 403-221-7144**

W: www.cooperators.ca

See our advertisement on page 106

EQUUS

5803 - 42 Street, Box 6199
Innisfail, AB T4G 1S8
1.888.211.4011
www.equs.ca

Follow us: @EQUUSREA

Federated Co-operatives Limited

Box 1050
Saskatoon, SK S7K 3M9
P: 306-244-3311

Lac La Biche Gas Co-op

Box 1050, 122 Parker Road
Sentinel Industrial Park
Lac La Biche, AB T0A 2C0
P: 780-623-4000

Mountain Equipment Co-op

12328 - 102 Avenue NW
Edmonton, AB T5N 0L9
P: 780-488-6614

Federation of Alberta Gas Co-ops Ltd.

#201, 115 Portage Close
Sherwood Park, AB T8H 2R5
P: 780-416-6543
E: info@fedgas.com
W: www.fedgas.com

The Federation of Alberta Co-ops Ltd
has 82 members across rural Alberta.
Representing over 120,000
Natural Gas Services.

Multicultural Health Brokers Co-operative Ltd.

9538-107 Avenue
Edmonton, AB T5H 0T7
P: 780-423-1973

North East Gas Co-op Ltd.

5320 51 Avenue
Bonnyville, AB T9N 2A4
P: 780-826-4002

Northern Alberta Co-operative Housing Association

#102 - 12120-106 Avenue
Edmonton, AB T6K 0R3
P: 780-482-6128

Southern Alberta Co-operative Housing Association

#110, 2526 Battleford Avenue SW
Calgary, AB T3E 7J4
P: 403-233-0969

ECONOMIC DEVELOPMENT

ALBERTA SOUTHWEST REGIONAL ALLIANCE

P.O. Box 1041,
221 - 782 Main Street
Pincher Creek, AB T0K 1W0
Toll Free: 1-888-627-3373
E: info@albertasouthwest.com
Visit AlbertaSouthWest.com

Battle River Alliance for Economic Development

Box 373, 5023 - 50 Street
Killam, AB T0B 2L0
P: 780-385-2450

Calgary Regional Partnership

Box 2093
Cochrane, AB T4C 1B8
P: 403-851-2509

Central Alberta Economic Partnership Ltd.

B102, Suite 354 5212 - 48 Street
Red Deer, AB T4N 7C3
P: 403-357-2237

Economic Developers Alberta

Suite 127, #406, 917-85 Street SW
Calgary, AB T3H 5Z9
P: 866-671-8182

Edmonton Economic Development Corporation

3rd Floor, World Trade Centre Edmonton
Edmonton, AB T5J 1P7
P: 800-661-6965

Growth Alberta

5306 - 49 Street
Barrhead, AB T7N 1N5
P: 780-674-3140

Lesser Slave Lake Economic Alliance

Box 2437
High Prairie, AB T0G 1E0
P: 780-523-1900

Northeast Alberta Information HUB Ltd

5015 - 49th Avenue
St. Paul, AB T0A 3A4
P: 780-645-1155

Palliser Economic Partnership

346 3 St SE,
Medicine Hat, AB T1A 0G7
P: 877-226-7552

Peace Region Economic Development Alliance

10128 - 95th Avenue
Grande Prairie, AB T8V 0L4
P: 780-527-6232

Regional Economic Development Alliance

5th Floor, Commerce Place
10155-102 Street
Edmonton, AB T5J 4L6
P: 780-427-2005

Regional Economic Development Initiative

P.O. Box 210 9810-99 Street
High Level, AB T0H 1Z0
P: 780-926-7314

SouthGrow Regional Initiative

P.O. Box 27068
Lethbridge, AB T1K 6Z8
P: 403-394-0615

EDUCATION & TRAINING**Agriculture in the Classroom Program**

201, 7000 - 113 Street
Edmonton, AB T6H 5T6
P: 780-427-4309

AgriProfit\$ Program

Alberta Agriculture and Rural Development
#303, 7000-113 Street
Edmonton, AB T6H 5T6
P: 780-422-3122

Alberta Environmentally Sustainable Agriculture

J. G. O' Donoghue Building
7000 - 113 Street
Edmonton, AB T6H 5T6
P: 780-427-3885

Alberta Farm Safety Program

Alberta Agriculture & Rural Development
Edmonton, AB T6H 5T6
P: 780-980-4230

Alberta Rural Development Network

215-50 Brentwood Boulevard
Sherwood Park, AB T8A 2H5
P: 780-449-1006

Alberta School Boards Association

Suite 1200, 9925 - 109 Street
Edmonton, AB T5K 2J8
P: 780-482-7311

Alberta Sustainable Agriculture Apprenticeship Program (ASAAP)

5815-107 Street
Edmonton, AB T6H 2X6
P: 780-271-1116
W: www.startfarming.ca

Classroom Agriculture Program

Box 25197 Deer Park P.O.
Red Deer, AB T4R 2M2
P: 587-877-2544

Department of Rural Economy U of A

University of Alberta
Edmonton, AB T6G 2H1
P: 780-492-4225

Farm Safety Centre

265 East 400 South
Raymond AB T0K 2S0
P: 403-752-4585

Grande Prairie Regional College

Fairview Campus
11235 - 98 Avenue
Fairview, AB T0H 1L0
P: 888-999-7882
6547 Sparrow Drive
Leduc, AB T9E 7C7
P: 780-980-4227

Green Certificate Program

(Alberta Agriculture & Rural Development)
6547 Sparrow Drive
Leduc, AB T9E 7C7
P: 780-980-4227

Lakeland College

5707 47 Avenue West
Vermilion, AB T9X 1K5
P: 800-661-6490

Lethbridge College

3000 College Drive South
Lethbridge, AB T9X 1L5
P: 800-572-0103

Olds College

4500-50 Street
Olds, AB T4H 1R6
P: 800-661-6537

Ontario Agricultural Colleges

50 Stone Road East
Guelph, ON N1G 2W1
P: 519-824-4120

Parkland Conservation Farm

Box 974
Vegreville, AB T9C 1S1
P: 780-764-3927

University of Alberta

Faculty of Agricultural, Life &
Environmental
Edmonton, AB T6G 2P5
P: 780-492-4931

University of Guelph

MBA On-Line Food & Agribusiness
Management
Guelph, ON N1G 2W1
P: 519-824-4120 ext. 56607

University of Manitoba

Faculty of Agricultural & Food Sciences
Winnipeg, MB R3T 2N2
P: 204-474-6026

University of Saskatchewan

College of Agriculture and Bioresources
Saskatoon, SK S7N 5A8
P: 306-966-4056

ENVIRONMENTAL STEWARDSHIP

Agri-Environmental Partnership of Alberta

#206, J.G. O'Donoghue Building
7000-113 St
Edmonton, AB T6H 5T6
P: 780-427-3629

Alberta Conservation Tillage Society II

#211, 2 Athabasca Avenue
Sherwood Park, AB T8A 4E3
P: 780-416-6046

Canadian Industry Program for Energy Conservation

580 Booth
Ottawa, ON K1A 0E8
P: 613-995-0947

Ducks Unlimited

17915 118th Ave
Edmonton, AB T5S 1J3
P: 780-489-2002



Mailing **Box 3060, Beaumont,
Ab T4X 1K8**

Nursery **24309 Twp Rd 510,
Leduc County**

Phone **780-929-8102**

Fax **780-929-8107**

Toll Free **1-866-490-2647**

Email **info@cheyennetree.ca**

Website **www.CheyenneTree.ca**

*We grow and sell Prairie Hardy
Trees, Evergreen, Shrubs,
Perennials, Shelterbelt Trees*

ECCO Recycling & Energy Corporation

10114-24 Street SE
Calgary, AB T2C 3X7
P: 403-800-0847

Land Stewardship Centre of Canada

Imrie House, 17503-45 Avenue
Edmonton, AB T6M 2N3
P: 780-483-1885

Partners in Habitat Development

c/o Eastern Irrigation District
Bag 8, 550 Industrial Road
Brooks, AB T1R 1B2
P: 403-362-1413

The Alberta Environmental Farm Plan

Box 600
4705 - 49th Avenue
Stettler, AB T0C 2L0
P: 310-(FARM) 3276

The Nature Conservancy of Canada

Suite 830, 1020 Centre Street SE
Calgary, AB T2G 5A5
P: 403-262-1253

The Pembina Institute

219, 19th Street N.W.
Calgary, AB T2P 2H9
P: 403-269-3344

Woodlot Extension Program

P: 780-415-2681

**Please visit us at
www.acca.coop**

EQUIPMENT

Infinity Belting Ltd.

#107, 951 Boulder Boulevard
Stony Plain, AB T7Z-0E7
Toll Free: 855-963-3084
W: www.infinitybelting.com



Service & Selection Since 1975

Specialty

AGRICULTURAL TIRES & PARTS



TOLL FREE 1-800-661-6600

| | |
|---------------------------------|----------------------------------|
| WINNIPEG 204-783-5500 | EDMONTON 780-432-5575 |
| CALGARY 403-243-3553 | VANCOUVER 604-543-7744 |

www.casterland.com

E. Lorenz Holdings Inc.



**Box 429
Paradise Hill, SK S0M 2G0
P: 306-344-4811**

**E: straightcut@littletoon.ca
W: www.straightcutheaders.com**

**Reconditioned combine headers
field ready. Most makes &
models - over 100 in stock. Header
trailers, pickup reels & bat reels.
Vine lifters, guards & sections.**

Kiefer Built Trailer Sales

Automotive, Agriculture & Industrial Parts
310 Main Ave West
Sundre, AB T0M 1X0
P: 888-638-4525

**E: bmcallee@kieferbuiltcanada.com
W: www.kieferbuiltcanada.com**

See our advertisement on page 125



Box 508

**Dugald, MB R0E 0K0
P: 204-866-3558**

**ridgemetal@hotmail.com
www.ridgelandmanufacturing.com**

**Our focus has been centered
around the production of Air
Seeder Boots and Gauge Wheels
for Air Drill Seeders. We can
custom-design Air Seeder Boots
according to your needs.**



ALBERTA COMMUNITY & CO-OPERATIVE ASSOCIATION

Visit us online at www.acca.coop

GOVERNMENT & AGENCIES

Agricultural Technology Centre

3020 College Drive South
Lethbridge, AB T1K 1L6
P: 403-329-1212

Agriculture & Agri-Food Canada

1341 Baseline Road
Ottawa, ON K1A 0C5
P: 855-773-0241

Alberta Agriculture and Rural Development

100A J.G. O'Donoghue Building
7000-113th Street
Edmonton, AB T6H 5T6
P: 780-427-2727

Alberta Barley Commission

6815 8 St NE #200,
Calgary, AB T2E 7H7
P: (403) 291-9111

Alberta Grains Council

305, 7000 – 113 Street
Edmonton, AB T6H 5T6
P: 403-292-4210

Canadian Food Inspection Agency

P: 800-442-2342

Canadian Grain Commission

600-303 Main Street
Winnipeg, MB R3C 3G8
P: 800-853-6705

Environment Canada

4999 - 98 Avenue, Room 200
Edmonton, AB T6B 2X3
P: 800-668-6767



Natural Resources Conservation Board

9940-106 Street
Edmonton, AB T5K 2N2
P: 780-422-1977

Ropin the Web

7000-113th Street
Edmonton, AB T6H 5T6
P: 403-742-7901

Sustainable Resource Development

Main Floor, 9920-108 Street
Edmonton, AB T5K 2M4
P: 877-944-0313

GRANTS & PROGRAMS

Agriculture & Food Council of Alberta

2532 Ellwood Drive SW
Edmonton, AB T6X 0A9
P: 780-469-3714

Agrivalue Fund

c/o AVAC
220, 6815-8 Street N.E.
Calgary, AB T2E 7H7
P: 403-274-2774

Alberta Farm Fuel Benefit

#201 J.G. O'Donoghue Building
7000 - 113 Street
Edmonton, AB T6H 5T6
P: 780-422-9167

Alberta Horse Improvement Program

Livestock Business Development
97 East Lake Ramp N.E.
Airdrie, AB T4A 0C3
P: 403-948-8541

Alberta Technology Innovation Program

Food Beverage Canada
#201, 17904 - 105 Avenue
Edmonton, AB T5S 2H5
P: 780-486-9679

Canada-Alberta BSE Surveillance Program

TSE UNIT - 1st floor, O.S. Longman building
6909-116 Street
Edmonton, AB T6H 4P2
P: 780-427-8236

Canadian Agricultural Loans Act

Loans Program
1341 Baseline Road
Tower 7, 7th Floor
Ottawa, ON K1A 0C5
P: 888-346-2511

Farm Safety Grant Program Guidelines

201 J. G. O' Donoghue Building
7000 - 113 Street
Edmonton, AB T6H 5T6
P: 780-427-4231

Feeder Associations Guarantee Program

201 Provincial Building
5030 - 50 Street
Olds, AB T4H 1S1
P: 403-507-4064

Interest Rebate Program

c/o Feeder Associations of Alberta
Box 4638
Barrhead, AB T7N 1A2
P: 780-674-2622

Internship Program with Innovative SMEs

Industrial Research Assistance Program
250 Karl Clark Road
Edmonton, AB T6N 1E4
P: 877-994-4727

Final Mile Rural Community Program

#106, J.G. O'Donoghue Building,
7000-113 Street
Edmonton, AB T6H 5T6
P: 780-427-2409

INFORMATION

Ag-Info Centre

P: 310-FARM (3276)

Agricultural Health & Safety Network

Box 120, 103 Hospital Drive
Saskatoon, SK S7N 0W8
P: 306-966-8286

Agricultural Operations Practice Act

Nuisance Complaints
P: 310-FARM (3276)

Agricultural Processing Industry Directory

P: 403-340-7625

Agriculture Technology Centre

3020 College Drive South
Lethbridge, AB T1K 1L6
P: 403-329-1212

Agri-News

100A, 7000 - 113th Street
Edmonton, AB T6H 5T6
P: 780-422-6958

Alberta Mental Help Line

P: 877-303-2642

Beef Information Centre

310, 6715 – 8 Street N.E.
Calgary, AB T2E 7H7
P: 888-248-BEEF

Call of the Land

P: 780-422-3981

Information Packaging Centre

Publication Office
7000 - 113 Street
Edmonton, AB T6H 5T6
P: 800-292-5697

Processing Industry & Workforce Development

Processing Industry Business Development
301 Provincial Building, 4920 - 51 Street
Red Deer, AB T4N 6K8
P: 403-340-7625

LICENCES

Chicken Processor Licensing

P: 780-488-2125

Chicken Producer Licensing

P: 780-488-2125

Chicken Quota Leasing - Licensing

P: 780-488-2125

Egg Producer Licensing

P: 403-250-1197

Farm Implement Dealer Licensing

P: 310-FARM (3276)

Fish Culture Licence

P: 780-427-5083

Hatchery Operator Licensing

P: 780-434-8414

Hatching Egg Producer Licensing

P: 780-434-8414

Milk Processor Licensing

P: 780-453-5942

Wheat Dealer Licensing

P: 403-271-0939

Sugar Beet Processor Licensing

P: 403-223-1110

Sugar Beet Producer Licensing

P: 403-223-1110

Turkey Hatcheryman Licensing

P: 780-465-5755

Turkey Processor Licensing

P: 780-465-5755

Vegetable Producer Licensing

P: 403-223-4242

LIVESTOCK - CATTLE

Alberta Angus Association

Box 3725
Olds, AB T4H 1P5
P: 403-556-9057

Alberta Blonde d'Aquitaine Association

Box 5959
Westlock, AB T7P 2P7
P: 780-348-5308

Alberta Charolais Association

Site 13, Box 4
Bowden, AB
P: 403-556-2695

Alberta Farm Animal Care

Cambrian PO Box 75028
Calgary, AB T2K 6J8
P: 403-662-8050

Alberta Galloway Association

R.R. 1
Red Deer, AB T4N 5E1
P: 403-227-3428

Alberta/ BC Gelbvieh Association

Box 1616
Vanderhoof, BC V0J 3A0
P: 250-567-5430

Alberta Hereford Association

Box 570
Hardisty, AB T0B 1V0
P: 780-888-2813

Alberta Holstein Association

R.R. 1
Didsbury, AB T0M 0W0
P: 403-335-5916

Alberta Limousin Association

PO Box 3508
Wainwright AB T9W 1T5
P: 780-209-2695

Alberta Maine-Anjou Association

5160 Skyline Way NE,
Calgary, AB T2E 6V1
P: 403-291-7077

Alberta Pinzgauer Association

R.R. 2
Olds, AB T4H 1P3
P: 403-556-2290

Alberta Salers Association

5160 Skyline Way NE
Calgary, AB T2E 6V1
P: 403-264-5850

Alberta Scottish Highland Cattle Association

Box 1379
Grimshaw, AB T0H 1W0

Alberta Shorthorn Association

Box 939
Castor, AB T0C 0X0
P: 800-387-6909

Alberta Simmental Association

P: 403-861-6352

Alberta Texas Longhorn Association

R.R. 1
Leduc, AB T9E 2X1
P: 780-387-4874

Alberta Welsh Black Society

Box 546
Trochu, AB T0M 2C0
P: 403-442-4372

Canadian Angus Association

292, 140 Wagon Wheel Boulevard
Rocky View County AB, T4A 0E2
P: 403-571-3580

Canadian Beef Breeds Council

165, 6715 - 8th Street N.E.
Calgary, AB T2E 7H7
P: 403-730-0350

Canadian Belgian Blue Association

1489 Concession 1
Lefairve, ON K0B 1J0
P: 306-726-2291

Canadian Blonde d'Aquitaine Association

2417 Holly Lane
Ottawa, ON K1V 0M7
P: 613-731-7110

Canadian Brown Swiss & Braunvieh Association

7660 Mill Rd.
Guelph, ON N1H 6J1
P: 519-821-2811

Canadian Bull Congress

4250 Exhibition Drive
Camrose, AB T4V 4Z8
P: 780-672-3640



Toll-free: **1-877-909-2333**
Online: **tags.canadaid.ca**

See our advertisement on page 138

Canadian Cattlemen's Association

180, 6815 - 8th Street NE
Calgary, AB T2E 7H7
P: 403-275-8558

Canadian Charolais Association

2320 - 41 Avenue NE
Calgary, AB T2E 6W8
P: 403-250-9242

Canadian Dexter Cattle Association

2417 Holly Lane
Ottawa, ON K1V 0M7
P: 613-731-7110

Canadian Galloway Association

2417 Holly Lane
Ottawa, ON K1V 0M7
P: 613-731-7110

Canadian Gelbvieh Association

5160 Skyline Way NE
Calgary, AB T2E 6V1
P: 403-291-5624

Canadian Hays Converter Association

201, 1600 - 15 Avenue
Calgary, AB T3C 0Y2
P: 403-245-6923

Canadian Hereford Association

5160 Skyline Way N.E.
Calgary, AB T2E 6V1
P: 403-275-2662

Canadian Highland Cattle Society

70209 Evergreen Line, R.R. 3
Exeter, On
NOM 1S5
P: 519-229-6220

Canadian Jersey Association

9 - 350 Speedvale Avenue West
Guelph, ON N1H 7M7
P: 519-821-1020 ext. 23

Canadian Limousin Association

#13, 4101 - 19 Street NE
Calgary, AB T2E 7C4
P: 403-253-7309

Canadian Lincoln Red Association

112025 11th line, R.R. 2
Orton, ON L0N 1N0
P: 519-928-3106

Canadian Lowline Cattle Association

Box 84
Edam, SK S0M 0V0
P: 306-397-2584

Canadian Luig Cattle Association

Blacketles Farm, R.R. 4
Rimbey, AB T0C 2J0
P: 403-843-0094

Canadian Maine-Anjou Association

5160 Skyline Way N.E.
Calgary, AB T2E 6V1
P: 403-291-7077

Canadian Marchigiana Association

Box 37
Priddis, AB T0L 1W0
P: 403-931-2415

Canadian Murray Grey Association

Box 157
Bragg Creek, AB T0L 0K0
P: 403-949-2199

Canadian Parthenaise Association

2417 Holly Lane
Ottawa, ON K1V 0M7
P: 613-731-7110

Canadian Piedmontese Association

R.R. 3
Lacombe, AB T4L 2N3
P: 403-782-2657

Canadian Pinzgauer Association

R.R. 2, Site 16, Box 8
Olds, AB T4H 1P3
P: 403-507-2255

Canadian Red Angus Promotion Society

Box 39075
Lakewood Common
Saskatoon, SK S7V 0A9
P: 306-227-2992

Canadian Red Poll Cattle Association

2417 Holly Lane
Ottawa, ON K1V 0M7
P: 613-731-7110

Canadian Romagnola Association

Box 37
Priddis, AB T0L 1W0
P: 403-931-2415

Canadian Shorthorn Association

Box 3771
Regina, SK S4P 3N8
P: 306-757-2212

Canadian Simmental Association

#13, 4101 - 19 Street NE
Calgary, AB T2E 7C4
P: 403-250-7979

Canadian South Devon Association

Box 68
Lipton, SK S0G 3B0
P: 306-336-2666
E: info@canadianspecklepark.ca

Canadian Speckle Park Association

Box 773, Crossfield, AB T0M 0S0
P: (403) 946-4635
E: info@canadianspecklepark.ca

Canadian Tarentaise Association

Box 1156
Shellbrook, SK S0J 2E0
P: 800-450-4181

Canadian Wagyu Association

4809B - 51 Avenue
Camrose, AB T4V 0V4
P: 780-672-2990

Canadian Welsh Black Association

Box 546
Trochu, AB T0M 2C0
P: 403-442-4372

Feeder Associations of Alberta

5024 49a St,
Barrhead, AB T7N 1A2
P: 780-674-2622

Jersey West Cattle Association

P: 780-698-2267

North American Lincoln Red Association

112025 11th Line, R.R. 2
Orton, ON L0N 1N0
P: 519-928-3106

Salers Association of Canada

5160 Skyline Way NE
Calgary, AB T2E 6V1
P: 403-264-5850

Verified Beef Production Program

P: 866-242-7404



Western Stock Growers' Association
Box 179 #14-900 Villiage Lane
Okotoks, AB T1S 1Z6
403-250-9121 | www.wsga.ca
The Voice of Free-Market Environmentalists Since 1896
Western Stock Growers' Association is driven by policy development, advocating on behalf of livestock producers.



LIVESTOCK - EQUINE

Alberta Clydesdale Horse Association

Box 33
Fawcett, AB T0G 0Y0
P: 780-954-3801

Alberta Fjord Horse Association

Box 35, Site 1, R.R. 2
Sundre, AB T0M 1X0
P: 403-638-2018

Alberta Friesian Horse Association

Box 2032
Athabasca, AB T9S 2B6
P: 780-675-5927

Alberta Hunter Horse Society

Jump Alberta
197, 132-250 Shawville Boulevard. S.E.
Calgary, AB T2Y-2Y7

Alberta Morgan Horse Club

R.R. 3
Rimbey, AB T0C 2V0
P: 403-843-6427

Alberta Paint Horse Club

Box 34, Site 1, R.R. 1
Dewinton, AB T0L 0X0
P: 403-585-0732

Alberta Shire Club

R.R. 2
Didsbury, AB T0M 0W0
P: 403-335-9609

Alberta Standardbred Horse Association

Bay 127, 5065 13 Street SE
Calgary, AB T2G 5M8
P: 403-263-7765

American Saddlebred Horse Association of Canada

15th Floor, Bankers Court 850-2nd Street SW
Calgary AB T2P 0R8
P: 403-886-4662

American Saddlebred Horse Association of Alberta

15th Floor,
Bankers Court 850-2nd Street SW
Calgary, AB T2P 0R8



ALBERTA farm & ranch DIRECTORY
ADVERTISE HERE
Tiffany Taylor 204-228-0842

ACCA MEMBERSHIP



**AGrifoods International
Co-operative Ltd.**



**Canadian Worker
Co-operative Federation**



Central Alberta Co-op



**Northern Alberta Co-operative
Housing Association**



**Association of Alberta
Coop Seed Cleaning Plants**



**Southern Alberta Co-operative
Housing Association**



UFA Co-operative Limited

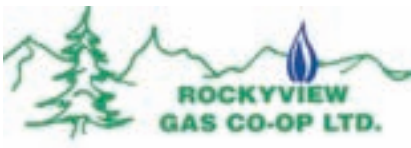

Family Multi-Purpose Cooperative



**Sangudo Opportunity
Development Cooperative**



ACCA MEMBERSHIP



Battle River

REA

MEMBER OWNED • COMMUNITY POWERED



Credit Union Central
Alberta Limited



Alberta Barley
Commission



Federated
Co-operatives
Limited



Federation of Alberta
Gas Co-ops Ltd.



South Country Co-op



Calgary Co-operative Association Ltd



Red Hat Co-operative Ltd.



Calgary Co-operative
Memorial Society



Lac La Biche Gas Co-op



Multicultural
Health Brokers
Cooperative Ltd

North East Gas Co-op Ltd.





ALBERTA COMMUNITY & CO-OPERATIVE ASSOCIATION

The ACCA Co-operative Youth Program
would like to thank the **2015** sponsors:

ACCA MEMBERS

Battle River REA
Calgary Co-operative
Assoc.
Central Alberta Co-op
Credit Union Central
Alberta
EQUUS
Medicine Hat Co-op Ltd.
Miller Thompson
Servus Credit Union
The Co-operators Group
Ltd.
UFA Co-operative Ltd.

RETAIL CO-OPERATIVES

Drumheller Co-op Ltd.
Eastalta Co-op Ltd.
Eckville Co-op Ltd
Girouxville Co-op Ltd
Lakeland Co-op Ltd.
New Horizon Co-op Ltd.
North Central Co-op Ltd.
North Corridor Co-op Ltd.
Peace Country Co-op Ltd.
Pembina West Co-op Ltd.
Pincher Creek Co-op Ltd.
Rocky Mtn House Co-op
Ltd.
St. Paul & District Co-op
Ltd.
Vegreville District Co-op
Ltd.
Wetaskiwin Co-op Ltd.
Westview Co-op Ltd.

CREDIT UNIONS

Dawson Co-operative
Union

Eckville Savings Credit
Union
Encompass Credit Union
Lakeland Credit Union
Mountain View Credit
Union
Rocky Credit Union
Wetaskiwin Credit Union

OTHER CO-OPERATIVES

Agnew Insurance
Anders Insurance
Barrhead District Seed
Cleaning Co-op
Benjamin Natural Gas
Co-op
Blindman Valley Propane
Co-op
Chain Lakes Gas Co-op
Davidson Creek Housing
Co-op Youth Committee
Diamond Valley Gas Co-op
East Peace Gas Co-op
GLDC Gas Co-op
Maude Financial
Millgrove Insurance
North Peace Gas Co-op
Ponoka Co-operative Oils
Stony Plain Co-op Cluster
Stony Plain Seed Cleaning
Plant
Sundance Housing Co-op
Synergen Housing Co-op

SCHOOLS

David Thompson
Recreation Board
Red Deer Lake School

AGRICULTURAL SOCIETIES

Alder Flats Ag Society
Berwyn Ag Society
Big Country Ag Society
Blackfalds Ag Society
Central Alberta Ag Society
Cornation Ag Society
Darwell Ag Society
Delburne Ag Society
Fairview Ag Society
Grimshaw Ag Society
Hardisty Ag Society
Innisfail Ag Society
Neutral Hills Ag Society
Red Willow Ag Society
Rocky Ag Society
Rosalind Ag Society
St. Paul Ag Society
Tulliby Lake Ag Society
Usona Ag Society
Vegreville Ag Society
Whitelaw Ag Society
Winfield Ag Society

OTHER ORGANIZATIONS

Alberta Honey
AlderFlats Elementary
School Parent Council
CYAAA
Flagstaff County
Lloydminster Exhibition
Assoc.
Rocky Fish & Game Assoc.
Saddle Lake Band Child
Welfare Program
Smoky River Region
Economic Development



• *Serving Western Canada since 1977*

• *The right price for the job*

• *Large local inventory*

CALGARY

Toll Free: 1-800-665-1348

EDMONTON

Toll Free: 1-800-323-9886

VANCOUVER

Toll Free: 1-800-689-1441

www.castertown.com



BELTING LTD

107 - 951 Boulder Blvd | Stony Plain | Alberta | T7Z 0E7

Toll Free Phone: 1-855-963-3084 | Local Phone: 780-963-3084

www.infinitybelting.com

Millwrighting • Baler Belt • New & Used Belting • Small Project Work

ALBERTA farm & ranch 2016 DIRECTORY

For more details
or to reserve
your space now,
please contact our
representative

Tiffany Taylor 204-228-0842
tiffany.taylor@fbcpublishing.com



Kiefer Built Trailer Sales

Automotive, Agriculture & Industrial Parts

Brendan McAllister

RPM Automotive Sundre (1983) Ltd.

310 Main Ave. West
Sundre, Alberta T0M 1X0

Toll Free: **1-888-638-4525**

Tel: **(403) 638-4525**

Fax: **(403) 638-3011**

Website: www.kiefercanada.com • Email: bmcallister@kiefercanada.com

Appaloosa Horse Association of Alberta

Box 117
Irma, Alberta T0B 2H0
P: 403-936-2766

Appaloosa Horse Club of Canada

Box 940
Claresholm, AB T0L 0T0
P: 403-625-3326

Aurora Arabian Horse Association

Box 57147, 2020 Sherwood Drive
Sherwood Park, AB T8A 5L7
P: 780-916-6375

Calgary Arabian Horse Association

204 Hunters Place
Okotoks, AB T1S 1K8
P: 403-938-7196

Calgary Regional Appaloosa Club

Box 33, Site 4, R.R. 7
Calgary, AB T2P 2G7
P: 403-936-6160

Canadian Arabian Horse Registry

#113, 37 Athabasca Avenue
Sherwood Park, AB T8A 4H3
P: 780-416-4990

Canadian Belgian Association

17150, Conc. 10
Schomberg, ON L0G 1T0
P: 905-939-11861

Canadian Connemara Pony Society

Box 291, R.R. 9
Saskatoon, SK S7K 1P3
P: 306-374-1703

Canadian Donkey & Mule Association

Box 12716
Lloydminster, AB T9V 0Y4
P: 780-875-6362

Canadian Horse Breeders Association Rocky Mt. District

R.R. 1, Onoway, AB T0E 1Y0
P: 780-967-1030

Canadian Horse Association Rocky Mt. District

Box 26
Brule, AB T0E 0C0
P: 780-856-4021

Canadian Morgan Horse Association

Box 286,
Port Perry, ON L9L 1A3
P: 905-982-0060

Canadian Percheron Association

Box 2172, Dawson Creek, BC V1G 4K9
P: 250-759-4981

Canadian Pinto Horse Association

26117 Hwy. 16A
Acheson, AB T7X 5A2
P: 780-470-3786

Canadian Quarter Horse Association

Box 1122
Carberry, MB R0K 0H0
P: 204-834-2479

Canadian Registry of the Tennessee Walking Horse

22563 Township Road 520
Sherwood Park, AB T8C 1E7
P: 403-464-4752

Canadian Shire Horse Association

Box 387
Dawson Creek, BC V1G 4H3

Canadian Thoroughbred Horse Society

Unit #218, 1935-32 Avenue N.E.
Calgary, AB
P: 403-229-3609

Canadian Trakehner Horse Society

Box 6009
New Hamburg, ON N3A 2K6
P: 519-662-3209

Canadian Warmblood Horse Breeders

Box 21100, 2105-8th Street East
Saskatoon, SK S7H 5N9
P: 306-373-6620

Chinook Arabian Horse Association

P: 403-647-2544

Miniature Horse Association of Canada

Box 6604
Wetaskiwin, AB T9A 2G3
P: 780-352-7917

Parkland Arabian Horse Association

Box 286
Clive, AB T0C 0Y0
P: 403-443-7219

Peruvian Horse Association of Canada

General Delivery
Lyalta, AB T0J 1Y0
P: 403-935-4435

Peruvian Horse Club of Alberta

Box 1449
Cochrane, AB T4C 1B4
P: 403-932-2832

Quarter Horse Association of Alberta

Box 991
Coalhurst, AB T0L 0V06
P: 403-381-1040

Welsh Pony & Cob Society of Alberta

Box 4, Site 2, R.R. 1
Strathmore, AB T1P 1J6
P: 403-934-3666

Western Canadian Miniature Horse Club

9-51124 Range Road 264
Spruce Grove, AB T7Y 1E8
P: 780-987-5175

Wild Rose Arabian Horse Association

Box 2096
Stony Plain, AB T7Z 1X6
P: 780-674-2072

Wild Rose Draft Horse Association

Box 96
Turner Valley, AB T0L 2A0
P: 403-933-5765

LIVESTOCK - OTHER

Alberta Donkey & Mule Club

Box 41
Nanton, AB T0L 1R0
P: 403-646-2624

Alberta Goat Breeders Association

4603-61 Avenue
Leduc, AB T9E 7A4
P: 780-980-7582

Alberta Pork Congress

Bay 3 4905-102 Avenue S.E.
Calgary, AB T2C 2X7
P: 403-244-7821

Alberta Sheep Breeders Association

Box 1
Kathryn, AB T0M 1E0
P: 866-96-SHEEP

Canadian Llama & Alpaca Registry

2320 – 41 Avenue NE
Calgary, AB T2E 6W8
P: 800-717-5262

Canadian Meat Goat Association

Box 61
Annaheim, SK S0K 0G0
P: 306-598-4322

Southern Alberta Rabbit Breeders Association

Ruth Blazenko
E: rblazenko@shaw.ca

NATURE & WILDLIFE

Alberta Bow Hunters Association

202 Copperfield Grove SE
Calgary, AB T2Z 4L7
E: john@albertabowhunters.com

Alberta Chapter Of The Wildlife Society

Box 4990
Edmonton, AB T6E 5G8
P: 403-845-8235

Alberta Conservation Association

101 – 9 Chippewa Road
Sherwood Park, AB T8A 6J7
P: 877-969-9091

Alberta Hunter Education Instructors' Association

911 Sylvester Crescent, SW
Calgary, AB T2W 0R8
P: 866-852-4342

Alberta Outfitters Association

Box 277
Caroline, AB T0M 0M0
P: 800-742-5548

Alberta Professional Outfitters Society

#103 6030-88 St.
Edmonton, AB T6E 6G4
P: 780-414-0249

Alberta Traditional Bowhunters Association

Box 132, Site 1, R.R. 2
Tofield, AB T0B 4J0
P: 780-662-9342

Alberta Trappers' Association Ltd.

#2, 9919 - 106 Street
Westlock, AB T7P 2K1
P: 780-349-6626

Fish and Wildlife Division

Main Floor, 9920 108 Street
Edmonton, AB T5K 2M4
P: 310-ESRD (3773)

Hunting For Tomorrow Foundation

#87, 4003 - 98th Street
Edmonton, AB T6E 6M8
P: 780-462-2444

My Wild Alberta

Main Floor, Great West Life Building
9920-108 St.,
Edmonton, AB T5K 2M4
P: 877-944-0313

Trout Unlimited Canada

Suite 160, 6712 Fisher Street SE
Calgary, AB T2H 2A7
P: 800-909-6040

REGULATORY

Agricultural Products Marketing Council

305 J. G. O'Donoghue Building
7000 - 113 Street
Edmonton, AB T6H 5T6
P: 780-427-2164

Alberta Association of Municipal Districts & Counties (AAMDC)

2510 Sparrow Drive
Nisku, AB T9E 8N5
P: 780-955-3639

Beekeeping Registration and Permits

P: 780-415-2314

Farm Implement Act Administration

c/o Farmers' Advocate Office (FAO)
305, 7000 - 113 Street
Edmonton, AB T6H 5T6
P: 780-427-2433

Livestock Identification Services Ltd.

109, 264 Midpark Way S.E.
Calgary, AB T2X 1J6
P: 403-509-2088

Women's Institute Application to Incorporate

P: 780-427-4311

RESEARCH & EXTENSION

Agricultural Research and Extension Council of Alberta

#211 - 2 Athabasca Avenue
Sherwood Park, AB T8A 4E3
P: 780-416-6046

Branding the Peace Country Association

9816 98th Avenue
Peace River, AB T8S 1J5
P: 780-832-5936

Chinook Applied Research Association

Box 690
Oyen, AB T0J 2J0
P: 403-664-3777



.....

100, 5401-1st Ave S
Lethbridge, AB T1J 4V6
P: 403-381-5118
E: info@farmingsmarter.com
W: www.farmingsmarter.com

.....

**Farming Smarter Field School,
July 5, 6 & 7, 2016**

.....

*Growing New Ideas
Growing Knowledge
Growing Stewardship*

Grey Wooded Forage Association

5039 45 St,
Rocky Mountain House, AB T4T 1E1
P: 403-844-2645

Peace Country Beef and Forage Association

Box 3000
Fairview, AB T0H 1L0
P: 780-835-6799

Smoky Applied Research and Demonstration Association

Box 90
Falher, AB T0H 1M0
P: 780-837-2900

SERVICES - BUSINESS

Farm Management Council/ Canadian Farm Business Management

250 City Centre Avenue, Suite 300
Ottawa, ON K1R 6K7
P: 1-888-232-3262

Rural Alberta Business Centre

4336B-41 Street
Camrose, AB T4V 4E5
P: 780-608-7875

The Business Link - Calgary

Suite 250, 639-5 Avenue SW
Calgary, AB T2P 0M9
P: 888-576-4444

The Business Link - Edmonton

Suite 100, 10237-104 Street NW
Edmonton, AB T5J 1B1
P: 888-576-4444

SERVICES - FINANCIAL

Farm Business Consultants

P: 888-576-4444
E: fbc@fbc.ca
W: www.fbc.ca



Farm Credit Canada

1-800-387-3232
fcc.ca



TD Canada Trust

AGRICULTURE SERVICES

Agriculture Industry Banking
Specialists Website:
www.tdcanadatrust.com/agriculture

**DISTRICT MANAGERS FOR
AGRICULTURE SERVICES:**

Southern Alberta - Kelly Toft
ph: 403-331-1385
email: kelly.toft@td.com

Central Alberta - Vince Puchailo
ph: 403-352-2693
email: vince.puchailo@td.com

Northern Alberta - Shane O'Neill
ph: 780-305-1433
email: shane.o'Neill@td.com

SERVICES - LEGAL

**Miller Thomson LLP
Calgary**
3000, 700 - 9th Avenue SW
Calgary, AB T2P 3V4
P: 403.298.2400

**Miller Thomson LLP
Edmonton**
2700 Commerce Place
10155-102 St
Edmonton, AB T5J 4G8
P: 780.429.1751

millerthomson.com

See our advertisement on page 106

lawyers | advocates

DOWNLOAD THE ALBERTA FARMER MOBILE APP NOW!



Keep up to date on all the latest regional ag news that matters to you with the **Alberta Farmer** mobile app!

INSTANT ACCESS TO:

- Daily regional ag news
- Crops news
- Livestock news
- Daily market news
- Commodity futures
- WeatherFarm data
- Machinery tips & reviews

AND IT'S FREE!

Scan the code to get the app
– or visit agreader.ca

Available for
Android devices,
iPhones and iPad.



Part of the **AGReader MOBILE** network

Alberta Farmer

EXPRESS

More great agricultural apps available!



Sponsored by



SERVICES - WELL WATER

WaterFind Inc.

P: 877-388-7388

SPECIAL INTEREST

Agriculture For Life

28 Crowfoot Terrace
Crowfoot RPO 68070
Calgary, AB T3G 3N8
P: 1-888-931-2951

Alberta Federation of Agriculture

5033 - 52 Street
Lacombe, AB T4L 2A6
Toll: 1-855-789-9151
P: 403-789-9151
E: info@wrap.ab.ca
W: www.wrap.ab.ca



Alberta Federation of REAs Ltd.

Innovative & Dynamic Rural Electrification Associations

100, 115 Portage Close
Sherwood Park, AB T8H 2R5
P: 780-417-3396 F: 780-417-3398
Toll Free: 877-717-3496 (AB Only)
E: communications@afrea.ab.ca
W: www.afrea.ab.ca

Representation
Strong Leadership
Education
Effective Communication
Advocacy
Member Sustainability
To ensure REAs are part of a vibrant Rural Alberta Community.

Alberta Surface Rights Federation

P: 780-672-6021

Canadian Farmers for Justice

R.R. 4
Lacombe, AB T0C 1S0
P: 403-885-5190

Communities Without Boundaries

c/o The Hanna Learning Centre
401 Centre Street, Box 1255
Hanna, AB T0J 1P0
P: 888-854-2099

National Farmers Union

2717 Wentz Avenue
Saskatoon, SK S7K 4B6
P: 306-652-9465

Prairie Plant Systems Inc.

Box 19A, R.R. 5
Saskatoon, SK S7K 3J8
P: 306-975-1207
E: pps@prairieplant.com
W: www.prairieplant.com

TOURISM

Alberta Country Vacations Association

P: 866-217-2282

Alberta Farm & Ranch Directory

Alberta's Kananaskis

P: 888-897-3777

Bellevue Underground Mine

21814 -28 Ave
Bellevue, AB T0K 0E0
P: 403-564-4700

Boomtown Trail

4803-50 Ave
Camrose, AB T4V 0S1
P: 780-672-2710

Brazeau Regional Tourism

Box 6401
Drayton Valley, AB T7A 1R4
P: 800-633-0899

Chinook Country Tourist Association

2805 Scenic Drive
Lethbridge, AB T1K 5B7
P: 800-661-1222

Edmonton Regional Tourism Group

#1240 - 10123 - 99 Street
Edmonton, AB T5J 3H1
P: 780-917-7620

Mighty Peace Tourist Association

Box 419
Berwin, AB T0H 0E0
P: 800-215-4535

The Cowboy Trail Tourism Association

#2310, 825-8 Avenue SW
Calgary, AB T2P 2T3
P: 866-627-3051

Tourism Calgary

200 - 238 - 11 Avenue S.E.
Calgary, AB T2G 0X8
P: 800-661-1678

Travel Alberta

400, 1601 9 Avenue SE
Calgary, AB T2G 0H4
P: 403-648-1000

YOUTH & LEADERSHIP



CANADA
4-H Alberta
Join the Club!

780.422.4H4H (4444)
www.4h.ab.ca

See our advertisement on page 107

Alberta Community & Co-operative Association

#202, 5013-48 Street
Stony Plain, AB T7Z 1L8
P: 780-963-3766
E: info@acca.coop
W: www.acca.coop

Alberta 4-H

4200, 7000 - 113 Street
Edmonton, AB T6H 5T6
P: 780-422-4H4H (4444)

Cityfarm

101, 15334 - 123 Avenue NW
Edmonton, AB T5V 1K8
P: 780-488-2500

Future Agriculture Business Builders

E: hellofabb@fabb.ca

Girl Guides of Canada

50 Merton Street
Toronto, ON M4S 1A3
P: 416-487-5281

Green Hectares

P: 780-998-3807

Little Green Thumbs

101, 15334 - 123 Avenue NW
Edmonton, AB T5V 1K8
P: 780-488-2500

Scouts Canada

1345 Baseline Road
Ottawa, ON K2C 0A7
P: 888-855-3336



ALBERTA COMMUNITY & CO-OPERATIVE ASSOCIATION

Alberta Community and Co-operative Association

#202, 5013 - 48 Street
Stony Plain, AB T7Z 1L8
P: (780) 963-3766 F: (780) 968-6733
E: info@acca.coop

www.acca.coop

ALBERTA farm & ranch

2016 DIRECTORY

For more details or to
reserve your space now,
please contact
our representative:

Tiffany Taylor 204-228-0842
tiffany.taylor@fbcpublishing.com





ALBERTA COMMUNITY & CO-OPERATIVE ASSOCIATION

Parliamentary Procedures Course

March 25, 2016

Time: **9:00 am - 4:00 pm**

Cost: **Members - \$450.00 + GST**
Non-Members - \$525.00 + GST

Location: **Executive Royal Hotel**
North Calgary
2828 23rd St. NE Calgary, AB
Phone: (403) 291-2003

Some of the topics that will be discussed during this interactive course:

- What the different types of motions are and when to use them
- How to know which motion gets priority
- How to make motions and debate them
- How to amend a motion
- How to amend an amendment

Please note that lunch, snacks and all instructional materials will be included in the cost of the workshop.



Pat Knoll is a professional registered and exam certified parliamentarian with the National Association and American Institute of Parliamentarians. He has provided parliamentary training and workshop studies for over 20 years to various organizations and corporations in western Canada. Past and current clientele include the United Farmers of Alberta, Credit Union Central, Calgary Co-op, and Agricore United.

***pending interest there may be a fall session offered or a new advanced workshop introduced, please don't hesitate to contact Dianne if these opportunities interest you!**

If you would like to register contact Dianne Fortin
(780) 963-3766 • dfortin@acca.coop
#202, 5013 – 48 Street, Stony Plain, AB T7Z 1L8



***AgDealer.com's powerful
search tools make finding
the right equipment easy!***

► **OVER 30,000
NEW & USED
EQUIPMENT LISTINGS**

► **POWERFUL LOCAL,
REGIONAL OR NATIONAL
SEARCH TOOLS**

► **NORTH
AMERICA'S
#1 AG
CLASSIFIED
NETWORK!**

***AG*Dealer.com**

RIGHT EQUIPMENT » RIGHT PRICE » RIGHT NOW

**FOR ADVERTISING INFORMATION
CALL: 1-888-999-4178**



ALBERTA COMMUNITY & CO-OPERATIVE ASSOCIATION

CO-OPERATIVE YOUTH LEADERSHIP PROGRAM 2016



Grad: June 30-July 6

Youth A: July 12-18

PreTeen A:

Teen B: July 18-24

June 30-July 6

PreTeen B: July 24-30

Teen A: July 6-12

Youth B: July 30-Aug 5



FOR MORE INFORMATION OR TO REGISTER ONLINE:

WWW.ACCA.COOP • (780)991-4620

AGRICULTURE FINANCIAL SERVICES CORPORATION

BRANCH LOCATIONS

AIRDRIE

97 East Lake Ramp NE
Airdrie AB T4A 0C3
Insurance Phone: (403) 948-8543
Lending Phone: (403) 948-8529
Fax: (403) 948-1418

ATHABASCA

Provincial Building
100 - 4903 - 50th Street
Athabasca AB T9S 1E2
Insurance Phone: (780) 675-4007
Lending Phone: (780) 675-8160
Fax: (780) 675-3827

BARRHEAD

4924 - 50th Avenue
Barrhead AB T7N 1A4
Insurance Phone: (780) 674-8782
Lending Phone: (780) 674-8785
Fax: (780) 674-8787

BROOKS

Provincial Building
220 - 4th Avenue W
Brooks AB T1R 0G1
Insurance Phone: (403) 362-1262
Lending Phone: (403) 362-1216
Fax: (403) 362-8078

CALGARY

Deerfoot Atrium North
Suite 150 6815 - 8th Street NE
Calgary AB T2E 7H7
Phone: (403) 297-6281
Fax: (403) 297-8461

CAMROSE

PO Box 5000 Stn M
4910 - 52nd Street
Camrose, AB T4V 2V4
AgriStability Analyst:
Phone: (780) 679-1319
Fax: (780) 679-1758
Insurance: Phone: (780) 679-1739
Fax: (780) 679-1758
Lending:
Phone: (780) 679-1229
Fax: (780) 679-1300

CLARESHOLM

Provincial Building
109 - 46th Avenue W
PO Box 1227
Clareholm AB T0L 0T0
Insurance Phone: (403) 625-3534
Lending Phone: (403) 625-1462
Fax: (403) 625-2862

DRUMHELLER

111 Railway Avenue W
Drumheller AB T0J 0Y0
Phone: (403) 823 3042
Fax: (403) 823-5083

EDMONTON

Room 100
J.G. O'Donoghue Building
7000-113 Street
Edmonton AB T6H 5T6
Phone: (780) 427-2140
Fax: (780) 415-1218

EDSON

PO Box 11
Provincial Building
111 54 Street
Edson AB T7E 1T2
Phone: (780) 723-8233
Fax: (780) 723-8575

FAIRVIEW

PO Box 1188
Provincial Building
10209 - 109th Street
Fairview AB T0H 1L0
AgriStability Analyst Phone:
(780) 835-2295
Insurance Phone: (780) 835-2703
Lending Phone: (780) 835-4975
Fax: (780) 835-3994

FALHER

PO Box 658
701 Main Street
Falher AB T0H 1M0
Insurance & Lending: Phone:
(780) 837-2521
Fax: (780) 837-8223

FOREMOST

PO Box 37
218 Main Street
Foremost AB T0K 0X0
Phone: (403) 867-3666
Fax: (403) 867-2038

GRANDE PRAIRIE

102 - 10625 Westside Drive
Grande Prairie AB T8V 8E6
AgriStability Analyst Phone:
(780) 538-5234
Lending Phone: (780) 538-5220
Insurance Phone (780) 538-5355
Fax: (780) 532-2560

GRIMSHAW

PO Box 802
5306 - 50th Street
Grimshaw AB T0H 1W0
Insurance & Lending: Phone:
(780) 332-4494
Fax: (780) 332-1044

HANNA

PO Box 7 (Insurance)
PO Box 349 (Lending)
Provincial Building
401 Centre Street
Hanna AB T0J 1P0
Insurance Phone: (403) 854-5525
Lending Phone: (403) 854-5505
Fax: (403) 854-2590

HIGH PRAIRIE

Provincial Building
PO Box 1259
5226 - 53rd Avenue
High Prairie AB T0G 1E0
Phone: (780) 523-6507
Fax: (780) 523-6569

HIGH RIVER

PO Box 5208
129 - 4th Avenue SW
High River AB T1V 1M4
Insurance & Lending: Phone:
(403) 652-8313
Fax: (403) 652-8306

LACOMBE BRANCH OFFICE

4723 - 49B Avenue
Lacombe AB T4L 1K2
Phone: (403) 782-6800

LA CRETE

10105 94th Avenue
La Crete AB T0H 2H0
Lending Phone: 780-928-2849

LAMONT

PO Box 487
5014 - 50th Avenue
Lamont AB T0B 2R0
Insurance Phone: (780) 895-2266
Lending Phone: (780) 895-2459
Fax: (780) 895-7755

LEDUC

6547 Sparrow Drive
Leduc AB T9E 7C7
Insurance Phone: (780) 986-4088
Lending Phone: (780) 986-0999
Fax: (780) 986-1085

LETHBRIDGE REGIONAL OFFICE

County of Lethbridge Building
200 - 905 - 4th Avenue S.
Lethbridge AB T1J 0P4
AgriStability Analyst Phone:
(403) 382-4383
Insurance Phone: (403) 381-5240
AgriStability & Insurance Fax:
(403) 382-4527
Lending Phone: (403) 381-5102
Lending Fax: (403) 381- 5178

MANNING

PO Box 147
116 - 4th Avenue SW
Manning AB T0H 2M0
Phone: (780) 836-3573
Fax: (780) 836-2844

MEDICINE HAT

111 - 7 Strachan Bay SE
Medicine Hat AB
T1B 4Y2
AgriStability Analyst Phone:
(403) 488-4507
Insurance & AgriStability Fax:
(403) 488-4516
Insurance Phone (403) 488-4509
Lending Phone: (403) 488-4508
Lending Fax: (403) 488-4518

OLDS

Provincial Building
101 - 5030 - 50th Street
Olds AB T4H 1S1
AgriStability Analyst Phone:
(403) 556-4263
Insurance Phone: (403) 556-4334
Lending Phone: (403) 556-4222
Fax: (403) 556-4255

OYEN

PO Box 426
201 Main Street
Oyen AB T0J 2J0
Phone: (403) 664-3677
Fax: (403) 664-2687

PEACE RIVER

Bag 900 -23
9809 - 98th Avenue
Peace River AB T8S 1J5
Insurance & Lending: Phone:
(780) 624-6387
Fax: (780) 624-6493

PONOKA

PO Box 4426
Provincial Building
250 - 5110 - 49th Avenue
Ponoka AB T4J 1S1
Insurance Phone: (403) 783-7071
Lending Phone: (403) 783-7011
Fax: (403) 783-7925

PROVOST

PO Box 716
Provincial Building
5419 - 44th Street
Provost AB T0B 3S0
Insurance & Lending:
Phone: (780) 753-2150
Fax: (780) 753-2876

RED DEER

Unit #1 - 7710 Gaetz Avenue
Red Deer AB T4P 2A5
Insurance Phone: (403) 340-5379
Insurance Fax: (403) 340-7999
Lending Phone: (403) 340-5326
Lending Fax: (403) 340-7004

RIMBEY

PO Box 888
Provincial Building
5025 - 55th Street
Rimbey AB T0C 2J0
Insurance & Lending:
Phone: (403) 843-4516
Fax: (403) 843-4150

SEDGEWICK

PO Box 266
4701 - 48th Avenue
Sedgewick AB T0B 4C0
Phone: (780) 384-3880
Fax: (780) 384-2156

SMOKY LAKE

PO Box 602
Provincial Building
108 Wheatland Avenue
Smoky Lake AB
T0A 3C0
Phone: (780) 656-3644
Fax: (780) 656-3669

SPIRIT RIVER

Provincial Building
1st Floor 4602 - 50th Street
Spirit River AB T0H 3G0
Insurance Phone: (780) 864-3896
Lending Phone: (780) 864-4244
Fax: (780) 864-2529

ST. PAUL

5025 - 49th Avenue
Provincial Building
PO Box 406
St. Paul AB T0A 3A4
Insurance Phone: (780) 645-6221
Lending Phone: (780) 645-6453
Fax: (780) 645-2848

STETTNER

PO Box 1807 (Insurance)
Bag 600 (Lending)
5020 50th Street
Stettner AB T0C 2L0
Insurance Phone: (403) 740-4200
Lending Phone: (403) 740-4209
Fax: (403) 740-4210

STONY PLAIN

Provincial Building
4709 - 44th Avenue
Stony Plain AB T7Z 1N4
AgriStability Analyst Phone:
(780) 968-4952
Insurance Phone: (780) 963-0600
Lending Phone: (780) 963-4720
Fax: (780) 963-1251

STRATHMORE

(includes Blackfoot Reserve)
325 - 3rd Avenue
Strathmore AB T1P 1B4
AgriStability Analyst Phone:
(403) 361-9637
Insurance Phone: (403) 934-3616
Lending Phone: (403) 934-5353
Fax: (403) 934-5018

TABER

Provincial Building
5011 - 49th Avenue
PO Box 4
Taber AB T1G 1V9
Insurance Phone: (403) 223-7900
Lending Phone: (403) 223-7920
Fax: (403) 223-7985

THORHILD

County Administration Building
PO Box 400
801 - 1st Street
Thorhild AB T0A 3J0
Phone: (780) 398-3933
Fax: (780) 398-2087

THREE HILLS

Provincial Building
160 - 3rd Avenue S
Three Hills AB T0M 2A0
Insurance Phone: (403) 443-8515
Lending Phone: (403) 443-8510
Fax: (403) 443-7519

VEGREVILLE

PO Box 1440
Vinet's Village Mall
Suite 138 4925 - 50th Avenue
Vegreville AB T9C 1S6
AgriStability Analyst Phone:
(780) 603-2332 Ext. 2
Insurance & Lending Phone:
(780) 603-2332
Fax: (780) 632-3385

VERMILION

PO Box 10
Provincial Building
4701 - 52nd Street
Vermilion AB T9X 1J9
AgriStability Analyst Phone:
(780) 853-8238
Insurance & Lending Phone:
(780) 853-8266
Fax: (780) 853-1982

VULCAN

PO Box 847
102 - 1st Street S
Vulcan AB T0L 2B0
Insurance Phone: (403) 485-2766
Lending Phone: (403) 485-5141
Fax: (403) 485-2947

WAINWRIGHT

Provincial Building
810 - 14th Avenue
Wainwright AB T9W 1R2
Insurance Phone: (780) 842-7547
Lending Phone: (780) 842-7542
Fax: (780) 842-4948

WESTLOCK

Provincial Building
2 - 10003 - 100th Street
Westlock AB T7P 2E8
AgriStability Analyst Phone:
(780) 349-6253
Insurance Phone: (780) 349-4544
Lending Phone: (780) 349-4529
Fax: (780) 349-5240

AFSC CORPORATE OFFICE

5718 - 56 Avenue
Lacombe AB T4L 1B1
Phone: (403) 782-820
Or 1-877-899-2372
www.AFSC.ca

Follow us on Twitter! [**@AFSC_AB**](#) and for job postings [**@AFSCjobs**](#)

SEE IT ALL IN 2016!



Plan to visit **Ag in Motion** –
Western Canada's only outdoor farm expo!

July 19 – 21, 2016 15 min. NW of Saskatoon

Join us at the second annual **Ag in Motion** – a unique opportunity to get up close and personal with today's agricultural technology. Experience live demonstrations of field equipment, crops, livestock and services all together on 320 acres near Saskatoon. Come to the farm show where there's room to see it all – and how it all fits together.



™ Denotes a trade-mark of Canada's Outdoor Shows Limited Partnership.



SEE Technology



TOUCH Innovation



BE Empowered

**MORE EXHIBITORS • MORE DEMOS
MORE PLOTS • MORE REASONS TO GO!**



 **Ag in Motion™**

Western Canada's Outdoor Farm Expo

www.aginmotion.ca

WE WORK FOR INDUSTRY!

COMPLIMENTARY LIVESTOCK TRACEABILITY SUPPORT SERVICES:

- Account updates
 - Animal identification
 - Age verification
 - Import and export
 - Animal movement reporting *as well as*
- ✓ QUICK & EASY BEEF TAG ORDERS!

TISSUE-SAMPLERS
NOW available

Choose from
all **6** approved
beef tags.

Order in
5 minutes.

Delivery in
3-5 business days.



Prices start under \$3 per tag.
What do YOU pay?

Toll-free: **1-877-909-2333**
Online: **tags.canadaid.ca**



*Approved Canadian Cattle Identification Agency radio frequency identification beef cattle tags

EARLY RISER

NSC Reston RR2Y

Get consistent yield performance early!

NSC Reston RR2Y is one of the most consistent-yielding soybean varieties for the early maturing soybean category. With its tall stature and exceptional podding, this bean will give you confidence in growing soybeans.

At NorthStar Genetics, we know beans.

www.northstargenetics.com



 **NorthStar**
Genetics

© NorthStar Genetics 2015

ALWAYS READ AND FOLLOW PESTICIDE LABEL DIRECTIONS. Roundup Ready® crops contain genes that confer tolerance to glyphosate, the active ingredient in Roundup® brand agricultural herbicides. Roundup® brand agricultural herbicides will kill crops that are not tolerant to glyphosate. Genuity and Design®, Genuity Icons, Genuity®, Roundup Ready 2 Yield®, Roundup Ready®, Roundup WeatherMAX®, and Roundup® are trademarks of Monsanto Technology LLC, Monsanto Canada, Inc. licensee. Respect the Refuge and Design is a registered trademark of the Canadian Seed Trade Association. Used under license. ©2012 Monsanto Canada, Inc.





A COMMITMENT TO GROWING

HANDLING | STORAGE | CONDITIONING | SOLUTIONS

Ag Growth International (AGI) is a leading manufacturer of portable and stationary grain handling, storage and conditioning equipment. Batco (specialty crop belt conveyors), Wheatheart (grain handling and fencing equipment), Westfield (portable grain augers), Grain Guard (grain drying and storage equipment), Twister (galvanized grain bins), REM (GrainVacs) and Westeel (storage solutions) are all leading brands, part of the AGI group.

AGI is pleased to introduce the first ever equipment focused farmer program, the AGI SHARE Program. We have designed the SHARE Program to help farmers find maximum value in the best products available. The first year AGI SHARE Program is simple. Farmers are eligible for rebates on AGI handling products, as long as they purchase Westeel smoothwall bins. The bins and handling products can be purchased anytime from November 1st, 2015 through October 31st, 2016. The smoothwall bin purchase is the trigger to qualify farmers for the program and determines their reward level.

For more information on the AGI SHARE Program visit: agishare.com

aggrowth.com

AGI
AG GROWTH INTERNATIONAL